North Hastings Review.

$1.00 a Year in Advance. "PARTY IS THE MADNESS OF MANY FOR THE GAIN OF A FEW." $1.50 if Not so Paid.

2ND YEAR.—No. 36. **Madoc, Hastings County, Ontario, Thursday, September 3, 1908.** POSTAGE PREPAID

THE
DOMINION BANK.

Capital Paid-up $3,850,000
Reserve Fund and Undivided Profits 5,068,000
Total Assets - 48,500,000

Savings Department
Interest Compounded 4 TIMES A YEAR.

Branches and Agents throughout Canada.

F. COTTLE,
Local Manager.

Thos. Howard
Crookston, - Ont.

Agent for All Kinds of
Farm . . .
. . . Machinery

Farmers, when in need of any kind of Machinery or Farm Implements, see me before purchasing elsewhere.

Agent for "The Norwood" Sewing Machine. Sold on Easy Terms.

Highest Market Price Paid for Apples.

THOS. HOWARD,
CROOKSTON, - ONT.

Nature Clubs.

At the Teachers' Convention held in Bancroft last May, Mr. Elliott, of the Toronto Normal School, gave a most interesting address on Bird Study and another on Insects. In these, every one present was interested and many teachers made resolutions to lead their pupils to observe, study and learn to commune with Nature.

The work in our schools, High and Public, is too bookish, too much a cram to pass examinations. Instead of testing for growth, we test for information. Written examinations are necessary, but they are not all of education The aim of education is true manhood and womanhood, citizenship. Are our schools making this their ideal?

Train the pupils to read books by all means, but train them also to read Nature, to commune with it. What pleasure, what real joy John Burroughs got from his observations of Nature. Every boy and girl should read his books one of which, Locusts and Wild Honey, has, we are told, been prescribed by Inspector Mackintosh for Entrance Classes.

Why should there not be, in every school, a Nature Club? During the week, from day to day, the members might observe birds, plants or insects, learn to recognize the different kinds, become acquainted with their habits, etc., and, at the Friday afternoon meeting of the Club, give written reports of the results of their observations, and discuss them. Teachers as well as pupils might (may we not say should?) join in this study. Will not walks through the fields and woods in quest of new views of Nature and fresh discoveries bring enhanced health of body, mind and moral nature. An hour spent in such a way on a Saturday afternoon given up to such excursions will, we are sure, bring a great reward to all concerned. A much greater, a much more blessed reward than can be gained by perambulating the streets or sitting in a stuffy room reading poorly written novels.

"Nothing in Nature is unbeautiful." Such a course of study will not prove dry-as-dust and will very soon enable the boy, who mayhap hates school books to say "In nature's infinite book of secrecy, a little I can read."

Some time ago, Pharos of The Globe offered a copy of Chester A. Reed's Land Birds east of the Rocky Mountains, to the first Nature Club formed by the children of a Public School. This prize was won by the Caledon Public School. Why should such Clubs not be organized in our district? THE REVIEW will be pleased to announce their formation.

Madoc Fall Fair---September 15 & 16, '08

Two Weeks More till the Big Fair

Exhibits This Year will be More Numerous Than Ever.—Some Good Special Attractions.

Two weeks more will see our fair in full swing, and the management are quite busy these days arranging the final details. The secretary informs us that the competition in all classes will make the fair more interesting than ever before. Also in the various contests for which special prizes are given there is every indication of being keen competition.

The speeding contests will bring in some fast horses and the following will be pulled off:—

TUESDAY, SEPT. 15TH.

Hotelkeepers Race—Purse of $50.00, contributed by Messrs. J. T. Cockram and T. F. Blue. A great many local horses will compete for this purse, as well as horses from Marmora, Stirling and Tweed.

Running Race—Purse $20.00. Open to members of the Association only.

WEDNESDAY, SEPT. 16TH.

2.40 Trot—Purse $100.00, at which some speedy horses from a distance have signified their intention to compete.

Speed Tests—Open to members only; Horse and rig to stand in front of Judges stand, horse unhitched and unharnessed and bridle in drivers hand. At the word go driver is to harness, hitch and drive once around the track.

Farmers Race or Trot — Twice around the track.

Besides the above races a number of special prizes are being given for fancy drivers and teams, the judging of which will take place on the track in front of Judges stand.

OTHER ATTRACTIONS.

The committee will have on the ground during the fair an attraction which should prove an excellent drawing card especially to the children—a den of seven foxes. These animals were taken into captivity by Mr. Sylvenus Rodgers when quite young, and he has kindly consented to allow the management to exhibit them at the fair.

NORTHERN VISITORS.

Kindly remember the special train which leaves Bancroft over C.O.R. at 6 a.m., on the 16th September, (the second day of the fair) on which a single fare for round trip will be given. A special rate of 75c. will also be given over the Eldorado-Madoc bus route. This train will return in the evening, leaving Eldorado at 8.10 p.m.

NOTES.

Talk Madoc Fair.

This will be the Banner year of this Society.

Come, bring your friends, and enjoy one of the best Fairs in Hastings county.

The track is in excellent shape for the various races, and some good tests of speed will be the result.

Fathers and mothers are asked to bring the children along, as a good lesson may be learned by them during the big event.

A good Vaudeville Company will put on a concert the last evening of the Fair. Watch for particulars next week.

R. C. Picnic a Successful Event

Large Crowd Present.—Proceeds Amount to Nearly $1,000.

A superb day greeted the R. C. congregation on Wednesday last for their big picnic which was held on Agricultul grounds. A very large crowd turned out and were greeted by a splendid program. The ladies of the congregation served meals on the grounds, and these proved the fact that they are pastmasters at the art of serving excellent meals. In the afternoon the following program of sports were put on and the various events were closely contested:—

NAMED RACE.

Sparkle—C. Whytock, 1.
Gipsy Boy—W. Whytock, 2.
Black Joe—T. F. Blue, 3.

FARMER'S RACE.

Black Bess—T. Holland, 1.
Gray Prince—P. D. Kehoe, 2.
Jennie R.—Tom Marrin, 3.

RUNNING RACE.

Black Hawk—Dick Holland, 1.
Bank Robber—John Holland, 2.
Black Nell—Lem. West, 3.
Honest Tom—W. Farrell, 4.

BICYCLE RACE.

1st, Bert Connor, 2nd, Rillis Mumby, 3rd, Chas. McIlroy, 4th, Russell White.

RUNNING BROAD JUMPS.

1st, Chas. O'Reilly, 2nd, Stan. O'Reilly.

MEN'S RACE.

1st, Chas. O'Reilly, 2nd, Stan. O'Reilly, 3rd, T. Welch.

The tug-of-war, which was pulled between two teams—from Queensboro and Madoc—was won by the former team. In this pull the rope used was not of regulation thickness, it being one that was used by Mr. John O'Reilly for leading calves, and by him loaned for the occasion. Shortly after the two teams got down to business a loud report was heard, a cloud of dust shut out the contestants from view and as a result of the break our worthy chief of Police was kept busy for some time extracting the dust from his bran new uniform. However, the rope was doubled up and Queensboro won the contest.

Then came the baby contest in which Mr. John McIlroy, who is a lover of babies, donated $2.00 to the prettiest baby on the ground. The judges were taxed to their utmost in selecting the prettiest baby from the number exhibited, but finally decided on baby Connors, of Marmora, with baby Gillen following up a dangerously close second.

A baseball match was played between Marmora and Madoc teams, and the former team won out by a score of 14-11. In this game Mr. P. J. Hoover, while pitching had the misfortune to break his arm in two places. Two other minor accidents befel Messrs. Will Simmons and Jos. Chambers, but these were in the nature of a shaking up.

In the evening a grand ball was given in the Masonic hall and was exceptionally well patronized, and at this the drawing took place for a set of harness and a clock. Rev. Father O'Riordan held the lucky number for the harness and Mr. Harold Quinn, of Gilmour, drew the clock.

The day throughout was one of the best and most enjoyable ever held here and the proceeds of the venture amounted to nearly one thousand dollars.

The pastor, Rev. Father O'Riordan and committee in charge of the day's proceedings wish to heartly thank the people of Madoc and vicinity for the splendid support given in making the day such a grand success.

Pointed Paragraphs

THE REVIEW leads, others follow.

Most girls believe in "the press."

Follow the crowds on Sept. 15th and 16th.

Keep your eye on "The Ghost of Lochrain Castle."

Some "sports" are like ready-made suits, very cheap.

A visitor's book at Madoc Fair would be a good thing.

How interested some people are in any, but their own game.

Life is like a tug-of-war, the strongest and most determined are successful.

There's a lot of difference between an all-day sucker and a "sucker" all day.

If you visit Toronto Fair, talk Madoc Fair every time you get a chance.

Think before you speak and then don't say all that you think.

Advertising is the foundation on which a big business stands.

Some people go out for the day like a peacock and return like a wet hen.

If you get to the top of the ladder of fame, be careful, it's very slippery there.

If you are an advocate of home industry, have all your printing done at THE REVIEW Office.

The next holiday is when the wealth producers take a rest Labor Day, Sept. 7th.

A good thing about the points on these paragraphs is they don't hurt, if they prick you.

The present heating apparatus is deemed unnecessary in the Dominion House of Commons. The hot air from the members is sufficient to heat the place.

Drink to the boys of Madoc tug-of-war team. We ha' wine and we can drink and some would drink that want it, but Madoc won a cup so we'll take a wee sup, to the boys who honorably won it.

IVANHOE

The Holiness Movement intend holding their annual camp meeting here from the 5th to the 15th of Sept. Mr. John Benson has gone to Toronto to spend a couple of days. Mrs. Fred Wright and daughters were the guests of Mrs. John Clements a few days last week. Miss Edna Mitz, of Chatterton was the guest of her cousin, Miss Stella Mitz, on Sunday last. Mrs. Thos. Tummon is suffering from a severe cold. Rev. Mr. Ainsley, Foxboro, was visiting in this neighborhood on Wednesday and Thursday of last week. Miss Bessie Fleming is on the sick list.

GUNTER

Dry hot weather still prevails and rain would again be a very welcome visitor. Mr. and Mrs. Orser have moved to their home at Springbrook. Master Everett and Miss Bernice Jackson returned to their home after a week's absence visiting their aunt, Mrs. Kellog, of Campbellford. Miss Maggie Corbman and Miss Frances have returned to Peterboro after having spent their holidays at Miss Hinchliffe's home. We are pleased to see Mr. Adam Haggerty so much recovered from typhoid as to be able to be out for a drive once more. Mr. Miles Rutledge returned on Friday after having attended the Forester's convention at Kingston. Mrs. B. F. Hazard is still very ill, Dr. Gardiner, of Eldorado, being in attendance.

ORMSBY.

Miss Mary T. Waddell was the guest of Miss Mollie McBeth on Sunday. Mr. E. F. Swayne is visiting his sister-in-law and is thinking some of taking a trip to New Ontario. A number of the young people of Ormsby spent a lovely evening Saturday at Mrs. McBeth's future home. Mr. John McKenzie has returned home from Belleville after being engaged in pulling in tug-of-war with Madoc team, who were successful in pulling both Campbellford and Belleville team all over the field. Be prepared for rally Sunday in September. The government men are once more at work again. Mr. John Finnigan made a flying trip to Coe Hill on Saturday night. We warn the Coe Hill boys to beware of the east road. "Bobs" is expected to visit Ormsby on Thursday, Sept. 17th. 1908. Mr. Robt. Gunter attended Church Sunday night, also Messrs. Robt. Watt and David Mawson. The officials of C.O.R. made a trip to Maynooth in their private car, "Bancroft" on Wednesday last.

MILLBRIDGE.

Miss Helena Lummiss, Glanmire, was in town on Monday. Misses Pearl Donaldson and Daisy Jenner spent a few days last week in Glanmire. Mrs. M. Watters and two children, Master Martin and Miss Josephine, returned home on Monday last after a two weeks' visit with relatives near Bancroft. Miss Jennie Hartley spent a few days this week with her feiend, Mrs. C. S. Rollins, Coe Hill. Mr. Lognes, traveller for Fenwick & Hendry, Kingston, was in town one day this week. Miss Studley accompanied by her mother, Mrs. Studley, returned to their home in Toronto after a visit with friends in town. Mrs. McGregor spent Sunday the guest of her friend, Mrs. E. Tapp, Glanmire. Miss Violet Watter was the guest of Miss Helena Doorley on Sunday last. Mr. Boyce, B.O.Q. agent, Bannockburn, spent Sunday in town. Mr. Joseph Kerby, Coe Hill, was in town one day this week. Miss Malhia Lummiss and brother Thomas, were in town on Sunday last. Miss Rosa O'Rourke spent Sunday with friends in Glanmire. Mr. B. Ostrom, Frankford, was in town on Monday.

BANNOCKBURN.

Miss Weiss, of Prince Edward, is enjoying a short stay in town with her sister, Mrs. Earnest Chase. The B. Q. Railway have a gang of men busily engaged deepening their well at the water tank by blasting. Mrs. McCaw, of Tweed, spent a few days recently under the parental roof. Miss Empey spent a few days last week the guest of Miss Grace Harris. Miss Chambers, of Deloro is enjoying a short holiday the guest of her mother, Mrs. James Chambers. Our school opened under the direction of Miss Grey, of Gananoque and is now progressing. Mr. Grier a prominent business man of St. Ola paid Bannockburn a flying visit last week being the guest of the local fraternity of three linkers. Miss Wright is enjoying a short rest at the Mission House after a prolonged trip of three months to England and the Continent. Threshing is the order of the day and the hum of the machine is heard on all sides. A large number of local Orangemen intend attending the Royal arch meeting in Eldorado this week. Some of our residents are contemplating attending the exhibition in Toronto this week. Mr. A. T. Jenner was a visitor in town on Monday last shipping cattle. Mr. Samuel McEwen who has been so seriously ill is gaining strength and is now able to sit up. His many friends will welcome his speedy recovery. It is rumored in village circles that Mr. Earnest Chase is about to become a resident of Maynooth. We hope the rumor is not true as Mr. Chase is very popular here. Mr. Ling of Stony Settlement has just completed a new cement walk and cement fence with massive concrete columns in front of the village church. The work is a great credit to the able workman.

J.C. DALE & Co
BANKERS.
Dale's Block, - - Madoc, Ont.

A General Banking Business Transacted. Drafts on all parts of Canada, United States and Great Britain.

SAVINGS BANK DEPARTMENT.

Deposits of ONE DOLLAR and upwards received, and interest allowed at the rate of **4 per cent.** per Annum. **Interest Added to Principal**
FOUR TIMES a Year
July 31st, October 31st, January 31st, April 30th.

REFERENCE:—Canadian Bank of Commerce.

J. C. DALE, MANAGER.

ELDORADO

Harvesting is about over and the hum of the threshing machine takes the place of the music of the binder. James Sandford, jr., and Ernest O'Hara left for Saskatchewan on Friday. Last Wednesday evening about thirty of Ernest O'Hara's young friends surprised him by meeting together at his home to bid him goodbye and give him a hearty send-off on the eve of his departure for Grayson, Sask. A most enjoyable time was spent by all and the party broke up in the wee sma' hours. Mr. C. A. Pringle, of Madoc, spent the week end with his sister, Mrs. George W. Fox. Miss Ila Quackenbush, of Trenton, is visiting her great grandparents, Mr. and Mrs. Peter Wright. Mr. G. S. Bonter, of Albury, was in town last Wednesday and Thursday. Mr G. R. Jones is on the sick list. Last Sunday as Rev. M. W. Leigh was on his way to Madoc to occupy the pulpit of the Methodist Church, his horse stumbled and fell breaking the shafts off the buggy. Mr. Leigh secured another buggy and went on his way, thankful that the accident was not more serious. Mrs. Eliza Shaw is seriously ill. Mr. Bert Bonter returned to his home at Albury on Monday. Don't forget the meeting of the Women's Institute in the Town Hall next Thursday at 2.30 p.m. At the next regular meeting of St. Paul's Auxialiary W. F. M. S. held at the manse on Thursday, Sept. 3. The ladies will pack their box of clothing for the Northwest. The District meeting of the Methodist Church was held at Fox Church on Tuesday a.m. The Sunday School Convention in afternoon and evening was largely attended. There was an interesting program of addresses and music.

The Girl That is Pale.

She is in danger, her system is run down, weak — she needs nourishment, needs richer blood. More than all else she needs Ferrozone, needs it because it brings back the nerve energy which rapid growth and study have exhausted. The old-time vigor, happy spirits and new strength return with Ferrozone. The delicate maid is energized, strengthened and rebuilt. Isn't it worth while using Ferrozone when it surely does so much. At all dealers in 50c. boxes.

QUEENSBORO

Rev. H. Thomas is spending a holiday at Bowmanville and Hampton, Ont. Mr. Jacobson, Manager of the Sophia mines, near Queensboro, left on Tuesday for New York City. Miss Lois Shaw leaves this week for Kingston, where she will reside for a time. Mrs. Simion Wiggins, of Queensboro, is recovering from her recent severe illness.

THE RIDGE

The county road gang is camped near here and is doing very creditable work. Mr. Ed. Nugent, of Coe Hill, is visiting Mr. Dan Henderson this week. Some left from here for the West last week, but did not join those from the Maritime provinces. Jack frost has visited several corn patches in the surrounding country, but has done no damage here up to date. Remember the 23rd of September is the date of Coe Hill Fair.

BASS LAKE

Mr. B. M. Palmer returned to his home in Trenton on Tuesday after spending his summer holidays with his family on the beautiful shores of Bass Lake. He entertained a great many with his gasoline launch. There have been quite a few from Rochester, N.Y., spending their holidays at the lake, but they are now all returning to their homes in the city. Mrs. W. M. Fitzgibbons and Mrs. J. J. Naston, who were on a berrying expedition recently claim they are still plentiful. Mr. Wm. Fitzgibbon had some sheep killed one night recently by wolves. Mr. David Moore gave a pleasant evening to a large number of his neighbors and friends last week.

Madoc Cheese Board.

660 cheese were offered on the Board here on Wednesday, Sept 1st. All were sold to buyer Thos. H. Thompson, the price paid being 12½c. The following are the factories, with the number each boarded:—

Alexandria	75
Spring Hill	50
Oak Leaf	50
Queensboro	75
Rose	30
Madoc	30
Brook Valley	25
Cold Spring	50
Spring Creek	40
Champion	60
Marble Spring	50
Daisy	25
Deloro	45
Eldorado	25
Bell	30

The Farmers' Bank of Canada

"A Bank for Farmers."

Incorporated by Special Act of Parliament. Member of the Canadian Bankers' Association and Toronto Clearing House.
Authorized Capital, $1,000,000.00.

Head Office, Toronto ***W. R. Travers,*** Gen. Man.

An institution which faithfully renders banking service to the farming community. A sub-branch of this bank has been opened at **SPRINGBROOK**, where a General Banking Business will be transacted. Drafts and Money Orders issued, payable in Canada, United States and Europe. Special privileges extended to farmers, cheese factories and township accounts.

Savings Department

Special attention is paid to savings accounts. Deposits of one dollar and upwards received and interest allowed at highest current rates FROM DATE OF DEPOSIT and compounded **four** times a year.

P. H. FRAYNE, manager.
Trenton and Springbrook.

The O.K. Line

McCormick Machines is the standard of quality. Intending buyers of Harvesting Machines, Seeding Machines, Tillage Implements, Gasoline Engines, Manure Spreaders, Chatham Wagons, Plows and Plow Repairs will do well to call at my wareroom's two doors east of the grist mill.

Karn Pianos & Organs

at Low Prices, and on reasonable terms. I will be pleased to quote prices to any one contemplating buying.

See me before purchasing.

Peter Barrager
Madoc, Ont

Jas. Whytock

BUTCHER

DEALER IN

Groceries and . . . Provisions

MADOC. — — ONTARIO

- Alex. Belair -

MERCHANT TAILOR

O'FLYNN BLOCK, - - MADOC

My stock consists of Canadian, English and Scotch Tweeds and Suitings Blue and Black Serges, Fine Black Venetians, Overcoatings and Pantings All new Goods.

Your patronage respectfully solicited

MADOC PUMP WORKS.

First-Class Wood and Iron Pumps

Wind Mills,
Grain Grinders,
Gasoline Engines,
team Engines and Boilers.

Sole Agents for the Anderson Force Pump of Aylmer.

HART BROS., Proprietors

News in Brief.

C.P.R. strikers allege that the company is violating the alien labor law.

Don't be afraid to give Chamberlain's Cough Remedy to your children. It contains no opium or other harmful drug. It always cures. For sale by all druggists.

Six safe-crackers exploded the safe in the Provincial Bank at St. Eustache, Quebec, and got away with $5,000.

A Wonderful Cold Cure.

Just think of it, a cold cured in ten minutes — that's what happens when you use Catarrhozone. You inhale its soothing balsams and out goes the cold — sniffles are cured — headache is cured — symptoms of catarrh and grippe disappear at once. It's the healing pine essences and powerful antiseptics in Catarrhozone that enables it to act so quickly. In disease of the nose, for irritable throat, bronchitis, coughs and catarrh it's a marvel. Safe even for children. 25c. and $1.00 sizes at all dealers.

A Travelling Man's Experience

"I must tell you my experience on an East bound G. R. & N. R. R. train from Pendleton to La Grande, Ore.," writes Sam A. Garber, a well-known travelling man. "I was in the smoking department with some other traveling men when one of them went out into the coach and came back and said, "There is a woman sick unto death in the car." I at once got up and went out, found her very ill with cramp colic, her hands and arms were drawn up so you could not straighten them, and with a deathlike look on her face. Two or three ladies were working with her and giving her whiskey. I went to my suit case and got my bottle of Chamberlain's Colic, Cholera and Diarrhoea Remedy (I never travel without it), ran to the water tank, put a double dose of the medicine in the glass, poured some water into it and stirred it with a pencil; then I had quite a time to get the ladies to let me give it to her, but I succeeded. I could at once see the effect and I worked with her, rubbing her hands, and in twenty minutes I gave her another dose. By this time we were almost into La Grande, where I was to leave the train. I gave the bottle to the husband to be used in case another dose should be needed, but by the time the train ran into Le Grande she was all right and I received the thanks of every passenger in the car." For sale by all druggists.

The four-year-old daughter of Nelson Bougious of Dover township, fell into a pail of hot water and was fatally scalded.

A Midway, B.C., hotelkeeper named Charles Thomas was shot and killed by two desperadoes who attempted to rob his house.

CROPS ARE ONLY FAIR

Ontario Report Shows Light Yield in Many Staples.

Barley Crop Is Large and Rye Is of Good Quality—Corn Crop May Be Record-Breaker — Apples and Peaches, Most In Demand, Will Be Scarce—Grapes Yield Are Immense Quantity—Potatoes Plentiful.

Toronto, Aug. 29.—The August crop report of the Ontario Department of Agriculture was completed yesterday.

Fall wheat yielded well, but owing to the wet harvest there was some sprouting in the stocks. Injury by sparrows is specially reported.

Spring wheat is not so good as fall variety. Harvesting was late.

The yield of barley was large, and the crop is regarded as satisfactory.

Except in the St. Lowrence and Ottawa Counties and in the northern districts the yield of oats will be fully up to the average.

Bruce County reports some of the largest yields ever received by the Department.

Rye yielded from 10 to 22 bushels an acre of good quality.

A weevil akin to the turnip louse was injurious in peafields adjoining Lake Ontario.

Field beans were still growing when returns were made, but prospects were for an average yield.

The poor catch of grass seed last year and close cropping of meadows in the fall made the outlook discouraging, but the fields came through the winter in good shape. There will be a fair quantity of good hay in the barns this winter.

Favorable reports concerning corn come from every district in the province, more especially in the case of corn grown for fodder and the silo. Should frost hold back till the corn is cut it will be the best crop of the year and the best for many years.

The acreage of flax is not so large as formerly, but the quality of both seed and stock is classed as good.

There has not been so much tobacco planted, and at best only a fair return of medium quality is looked for.

Potatoes promise better than for the last three years.

All classes of roots were backward, sugar beets being most favorably mentioned.

Considerable disappointement has occurred in the case of apples and peaches as the varieties most in demand will be scarce, while there are more than enough of less valuable sorts. Duchess apples are going abegging in some districts, but spies and standard winter kinds are very scarce. Pears have had a fair yield, and plums also. Crawford peaches are scarce. Cherries were a good yield.

GIRL COMMITS SUICIDE.

Alvena Germotte Drowns Herself Because She Cannot Take the Veil.

Grand Bend, Ont., Aug. 29.—Brooding because she could not become a nun is given as the reason for the suicide of Alvena Germotte, daughter of Benjamin Germotte, whose body was found floating in the river here yesterday. She had attended the convent and greatly desired to take the veil, but was refused by reason of ill-health. At a second application she was again refused.

She had been acting strangely for two days previous to his disappearance. The body was wrapped in a sheet and a Bible tied to the wrist.

Money Returned.

Windsor, Aug. 29.—Joseph Ouellette, son of the Grand Trunk agent at Stony Point, pleaded guilty yesterday to the theft of $600 of the company's money from his father, and was sentenced to six months.

This will defere his wedding, which was to have taken place next month. A part of the money he took was spent in purchasing jewelry for his sweetheart. Most of the stolen money was recovered and restitution for the balance was made by the prisoner's father.

Kingston's New Hotel.

Kingston, Aug. 29.—Dr. Rupert Dupuis, St. Louis, and J. Henderson, Chicago, had a conference at the Board of Trade regarding a new hotel.

They were of the opinion that Kingston was prepared to give a bonus of $100,000, but this is not the case.

The plan proposed is that prominent citizens build a $150,000 hotel and ask people to vote a guarantee of $100,000.

This meets with favor on the Board of Trade.

Fewer Homesteaders.

Ottawa, Aug. 29.—For the six months of the calendar year 405 fewer homestead entries were received than were registered during the corresponding period in 1907.

The figures were 13,749 as against 14,154. Americans head the list with 908, English comes next with 461 and Canadians from Ontario hold third place with 384 entries.

Fortune In One Crop.

Winnipeg, Aug. 29.—Rev. Mr. Hall of Otterburne, Man., a town 30 miles south of Winnipeg, had 1,000 acres in wheat. He has just completed threshing 30,000 bushels, which he sells at $1.10 delivered at Port William. It grades No. 1 northern.

An Inundated City.

Fayetteville, N.C., Aug. 29.—This city, with a population of 12,000, and located on the Cape Fear river, is almost entirely submerged. Three thousand persons are homeless.

Two Killed on Warship.

Copenhagen, Aug. 29.—Two men were killed and six others dangerously wounded on board the Danish cruiser Hekla yesterday by the premature explosion of a shell.

BAYNE PLEADS "NOT GUILTY."

Absolutely Denies All Charges of Corruption In Colchester.

Truro, N.S., Aug. 30.—"I never gave any money or liquor in the interest of John Stanfield, and I had no connection or relation with him in any manner or form whatever, and I am not guilty of the charge preferred against me."

Such was the statement to the court of Alonzo R. Bayne, whose preliminary examination before the stipendiary magistrate, L. G. Crowe, was concluded Saturday evening, and the statement was made shortly before the court adjourned for one week. Judgment will be given next Friday morning at 10 o'clock, when it is generally believed that Bayne will be committed for trial.

GASOLINE EXPLODES.

Peterboro Youth Dies While Cleaning Shawl With Liquor.

Peterboro, Aug. 31.—John Greer, aged 17, an employe of "My Valet" clothes cleaning establishment, died yesterday morning from injuries received in a fire on Saturday. He was cleaning a shawl with gasoline, and was alone in the room. The manner in which the gasoline took fire is unknown. Greer was horribly burned about the body before the flames were extinguished. A jury was empanelled yesterday, and the inquest adjourned until Wednesday. Greer is the second man to meet death from a gasoline fire at "My Valet's" during the past four months.

Bridge Engineers Meet.

Ottawa, Aug. 31.—Maurice Fitzmaurice, the British engineer who has a place on the new Quebec Bridge Commission, arrived yesterday. Engineer Modjeska of Chicago is expected to-day and Engineer Vautelet of Montreal, the third member of the commission, is coming. A conference will be held with J. M. Butler, Deputy Minister of Railways and Canals, and preliminary steps will be taken without delay in the direction of having a new set of plans prepared.

An Italian's Suicide.

Montreal, Aug. 31.—The body of a well-dressed Italian was found Saturday in Mount Royal Park. There was a bullet hole in the right temple, and a revolver lying close by. The body was in a decomposed state and appears to have been lying for about eight or ten days. Two letters were found in the dead man's possession, and these, it is stated, clearly point to the case being one of suicide.

Halifax Man Burned.

Halifax, N.S., Aug. 31.—By the upsetting of a lighted lamp in his room in the Florence Hotel, North street, Saturday night, Stephen White, aged 91 years; was seriously and probably fatally burned. He was alone at the time, and, a fellow-boarder came to his assistance. Owing to his advanced age but slight hopes are held out for his recovery.

Young Man Pardoned.

Winnipeg, Aug. 31.—James Saunderson, a young man who was sent to the penitentiary by a provincial magistrate for taking a horse while drunk, and who was tried and convicted before he had even became sober, within four hours after the crime was committed, has been pardoned and was released yesterday.

Ashes Cast Into River.

Windsor, Aug. 31.—In accordance with the expressed wish of David J. Dauroche, whose body was found in the river last Friday, the members of the Knights of Pythias, took charge of the remains, had them cremated and the ashes scattered on the river. The ceremony took place on one of the ferry boats.

Burglar Identified.

St. Thomas, Aug. 31.—Edward Roberts, who was arrested here for burglarizing a house, has been identified as the man who broke into a number of houses recently in London, Ont., while Detective Minehan of the Michigan Central says that Roberts was also active around Niagara Falls.

C. B. Roberts May Die.

Atlantic City, N.J., Aug. 31.—Little or no progress was made yesterday in solving the mysterious boardwalk shooting of last Wednesday night. Charles B. Roberts, Jr., of Baltimore, the victim, still lies in the city hospital hovering between life and death.

Helping Evangelist.

Ottawa, Aug. 31.—At a religious meeting held in the Grand Opera House last night, and addressed by Alf. Allan, ex-pugilist, nearly $300 was collected to help Allan complete his education at Moody Institute, Chicago. Controller Hopewell presided.

Japan Cuts Expenses.

Tokio, Aug. 31.—The Government's financial policy, adopted by the Cabinet Saturday, involves the curtailment of expenditures by $100,000,000 of which 30 per cent. will be taken from the army budget and ten per cent. from that of the navy.

Chinaman Under the Bed.

Montreal, Aug. 31.—Monk Man, a Chinaman, who escaped from the Elder-Dempster steamship Crown of Aragon a few days ago, was discovered hiding under a bed on Mansfield street yesterday. He was taken to Quebec.

Big Fire at New Orleans.

New Orleans, Aug. 31.—Fire yesterday afternoon swept over portions of three blocks in the commercial centre, destroying a large number of wholesale houses, manufacturing plants and small stores. Loss about $1,500,000.

Arm Severed From Body.

Fort Frances, Aug. 31.—Clifford Murchy, an employe of the Fort Frances Lumber Co., in some manner fell forward on a saw, severing an arm from the body at the shoulder. His condition is critical.

THE MARKETS.

Liverpool and Chicago Wheat Futures Close Higher—Live Stock—Latest Quotations.

Monday Evening, Aug. 31.

Liverpool wheat futures closed to-day ¼d higher than Saturday, and corn futures ½d lower.

At Chicago, September wheat closed ⅞c higher than Saturday, September corn ¼c higher, and September oats ⅛c higher.

Winnipeg Options.

Following are the closing quotations on Winnipeg grain futures:

Wheat—September 90⅝c bid, October 94⅝c bid, December 92⅝c bid.

Oats—September 41⅛c bid, October 38⅝c bid.

Toronto Grain Markets.

Wheat, spring, bush	$0 84 to	$....
Wheat, fall, bush	0 87	0 88
Wheat, goose, bush	0 82	....
Wheat, red, bush	0 84	0 85
Rye, bushel	0 84	....
Buckwheat, bushel	0 70	....
Peas, bushel	0 80	....
Barley, bushel	0 50	....
Oats, bushel	0 44	0 50

Toronto Dairy Market.

Butter, separator, dairy	0 22	0 23
Butter, store lots	0 21	0 22
Butter, creamery, lb. rolls	0 25	0 26
Eggs, new-laid, dozen	0 20	0 21
Cheese, large, lb	0 12½	0 12½
Cheese, twin, lb	0 13⅝	0 14
Honey, extracted	0 09	0 10

New York Dairy Market.

NEW YORK, Aug. 31.—Butter—Steady; receipts, 6297; creamery, specials, 24c; creamery, extras, 23½c; creamery, thirds to firsts, 18c to 22c; state dairy, common to finest, 18c to 22c; process, special, 15c to 21½c; western factory, firsts, 19c; imitation creamery, firsts, 19½c to 20c.

Cheese—Steady; receipts, 822; state, full cream, specials, 12¼c to 12½c; do., small, colored or white, fancy, 12c; do., large, colored or white, fancy, 11⅞c; do., good to prime, 11c to 11½c; do., common to fair, 9½c to 10¾c; do., skims, 1½c to 9½c.

Eggs—Firm; receipts, 7159; state, Penn. and nearby, fancy, 28c; fair to choice, 23c to 26c; western firsts, 21c to 22c; seconds, 19½c to 20½c.

CATTLE MARKETS.

Cables Steady—Hogs Again Higher at American Exchanges.

LONDON, Aug. 31.—London cables for cattle are steady at 12c to 14c per pound, dressed weight; refrigerator beef is quoted at 10½c to 11½c per pound.

Toronto Junction Live Stock.

TORONTO JUNCTION, Aug. 31.—Receipts of live stock at the Union Stock Yards were 87 carloads, composed of 1705 cattle, 50 hogs, 377 sheep and lambs, with 58 calves.

Exporters.

Export steers sold at $4.80 to $5.65, but only one load brought the latter price, and they cost $6 per cwt. in the country some time ago. Some light exporters, 1150 to 1250 lbs. each, sold at $4.75 to $5 per cwt.; export bulls sold at $4 to $4.50 per cwt., with few at latter price.

Butchers.

A few prime picked lots of butchers' cattle, good enough for export purposes, sold at $4.80 to $5.12½ per cwt., the latter price being obtained by McDonald & Halligan for 17 butchers, 1230 lbs. each; loads of good, $4.25 to $4.50; medium, $3.90 to $4.25; common, $3.50 to $3.75; cows, $2.75 to $4; canners, $1.50 to $2 per cwt.

Milkers and Springers.

A moderate suppl yof milkers and springers sold at $30 to $55 each.

Veal Calves.

Prices for veal calves ranged at from $3 to $6.50 per cwt.

Sheep and Lambs.

Export ewes sold at $4 to $4.25; lambs, $5 to $5.75.

Hogs.

Gunns, Limited, report selects, fed and watered, at $6.50, and $6.25, f.o.b. cars at country points.

Montreal Live Stock.

MONTREAL, Aug. 31.—(Special.)—At the Montreal Stock Yards West End Market, the receipts of live stock for the week ending Aug. 29 were 3155 cattle, 1323 sheep and lambs, 2200 hogs and 258 calves. The offerings for local consumption this morning consisted of 1000 cattle, 800 sheep and lambs, 900 hogs and 100 calves. A feature of the trade continues to be the scarcity of good to choice beeves, owing to the fact that the country has been well cleaned up of all the fully finished stock earlier this season than usual, and in consequence the supply of this class, coming forward is very limited, and the undertone to the market for such is firmer, but prices show no actual change as compared with a week ago, which is due to the liberal receipts of common and inferior cattle, which tend to keep values of the better grades down. The demand from local butchers and outside buyers was good, as stock of beef in the city have been pretty well reduced of late, consequently an active trade was done. Cable advices from Liverpool on Saturday reported trade in cattle slow, with supplies heavier, and noted a further decline in prices of ¼c to ½c per lb., as compared with a week ago. The best beeves here sold at $5 to $5.10; fairly good at $4.50 to $4.75; fair at $3.50 to $3.75; common at $2.75 to $3.25, and canning bulls at $2 to $2.25 per 100 lbs. Supplies of sheep and lambs continue to increase; but, as there is a good demand for both local consumption and export account for them, a steady feeling prevails in the market, and prices show no change from a week ago. Good sheep for export are selling at 4c and the bulls at 3¼c to 3¾c per lb. Lambs are meeting with a ready sale at 5½c to 6c per lb. Calves are scarce and firm, with a good demand, at 4½c to 5½c for choice, and at 2½c to 3½c for grass-fed, per pound. There continues to be a very firm undertone to the market for hogs on account of the fact that supplies coming forward are just about equal to the requirements. There is no important change in prices as compared with a week ago, sales of selected lots being made at $7 to $7.10 per 100 lbs., weighed off cars.

East Buffalo Cattle Market.

EAST BUFFALO, Aug. 31.—Cattle—Receipts, 4600 head; good, active and steady; common, slow and 10c to 15c lower; prime steers, $6 to $6.50; shipping, $5.25 to $5.85; butchers', $4.50 to $5.50; heifers, $3.50 to $5; cows, $3 to $4.50; bulls, $2.75 to $4.50; stockers and feeders, $3.25 to $4.50; stock heifers, $3 to $3.75; fresh cows and springers steady to strong, $22 to $58.

Veals—Receipts, 1600 head; active and 75c lower, $6 to $9; a few at $9.25.

Veals—Receipts, 1600 head; active and 75c lower, $6 to $9; a fe wat $9.25.

Hogs—Receipts, 13,600 head; fairly active and 5c to 10c higher on good; common very slow; mixed, $7.15 to $7.35; yorkers, $6.50 to $7.30; pigs, $3.50 to $6.25; roughs, $5.50 to $6; stags, $4 to $4.50; dairies, $6.50 to $7.

Sheep and Lambs—Receipts, 10,000 head; sheep active; lambs slow; lambs, $4.25 to $6.25; a few, $6.35; yearlings and wethers, $4.75 to $5; ewes, $4.25 to $4.50; sheep, mixed, $2.50 to $4.50.

Chicago Live Stock.

CHICAGO, Aug. 31.—Cattle—Receipts, 26,000; market strong; steers, $4.75 to $7.80; cows, $2.40 to $5.15; heifers, $3 to $5.75; bulls, $2.75 to $5; calves, $6 to $7.50; stockers and feeders, $2.60 to $4.50.

Hogs—Receipts, 23,000; market 5c to 10c higher; choice heavy shipping, $7 to $7.10; butchers', $7 to $7.10; light mixed, $6.90 to $7.05; choice light, $6.80 to $7; packing, $6.40 to $6.85; pigs, $3.75 to $6.25; bulk of sales, $6.70 to $6.80.

Sheep and Lambs—Receipts, 35,000; market steady to 10c lower; sheep, $3.50 to $4.60; lambs, $4.75 to $6.35; yearlings, $4.35 to $4.85.

Four months for 40c.

THE REVIEW

. . . AND . . .

Family Herald and Weekly Star

FROM NOW TO

Jan. 1st, '09

—FOR—

40c.

Send it to your friends.
Subscribe NOW.

This is one of the best offers we have ever made our readers. A chance to secure a splendid home paper with one of Canada's best and brightest weeklies for four months for only 40c.

-: OUR :-

Clubbing List

Includes a great many city Dailies and Weeklies at a Low Rate.

Four months for 40c.

Professional.

MEDICAL

DR. HARRISON

PHYSICIAN, SURGEON, ETC.

Graduate of Queen's University, Licentiate of the College of Physicians and Surgeons o Ontario.

Special attention given to diseases of women and children.

Office—Opposite Methodist Church.

DR. HARPER

GRADUATE OF TRINITY UNIVERSITY

Fellow of Trinity Medical College, Licentiate of College of Physicians and Surgeons, Ontario.

Office—Durham street, Dale's Block, Madoc.

Dr. G. H. Gardiner,

PHYSICIAN AND SURGEON.

Graduate of Toronto University, Licentiate of Ontario College of Physicians and Surgeons. Late Surgeon of C. N. Railway.

Office—Eldorado. 27-6m

DR. PERRY G. GOLDSMITH,

will be at his office

IN BELLEVILLE,

LAST SATURDAY IN EACH MONTH, for consultation in eye, ear, nose and throat cases.

Springbrook Medical Surgical & X-Ray Institute.

SPRINGBROOK, - ONTARIO.

R. ELGIN TOWLE, M. B., M. D. C. M, Physician-in-charge.

Specialist in Rectal Diseases, Prostatic Diseases of Men, Diseases of Women, Cancers Tumors, X-Ray examination. Diseases of eye ear, nose, throat and lungs. Fitting glasses and all acute and chronic diseases.

Office Hour 12 to 3 p.m.

Drug Store in connection.

LEGAL

W. J. MOORE,

BARRISTER, SOLICITOR, NOTARY PUBLIC, ETC.

OFFICE. — Over Dominion Bank, Madoc.

D. E. K. STEWART

BARRISTER, SOLICITOR, NOTARY MADOC, ONTARIO.

Money to loan on first mortgages at lowest rates.

Solicitor for J.C. Dale & Co., Bankers

Solicitor for Murphy, Gordon & Co., Bankers, Tweed.

WILLIAM CROSS, LL. B.

BARRISTER AND SOLICITOR. NOTARY PUBLIC, CONVEYANCER.

Appraiser at Madoc for The Canada Permanent and Western Canada Mortgage Corporation.

Money to loan at 5 per cent. on good farm security. No commission. No valuation fee.

Office—Wood Block, Madoc

MISCELLANEOUS

A. F. WOOD

LAND, LOAN AND INSURANCE BROKER

Money to loan in large or small sums on securities.

Best possible rates in first-class Insurance Companies.

The Central Ontario Railway.

TIME TABLE.

Trains leave Eldorado station as follows:—

GOING NORTH,	GOING SOUTH—
8.35a.m. for Bancroft	8.35 a.m. Trenton
3.05 p.m. for Coe Hill	3.05 p.m.

Train leave for the South, Coe Hill at 6.15 a.m., and Bancroft at 12.45 p.m.

GEO. COLLINS, Receiver and Manager.

DR. CHAS. JOSE,

MADOC, ONT.

VETERINARY SURGEON.

Treats all diseases of the domesticated animals on the latest and most scientific principles.

Office: St. Lawrence street, opposite Bristol's Shop.

CHAS. JOSE, V.S.

- BATHS -

Why not have a bath with every comfortable when it is within your reach?

Each 25c., or Six for $1.00.

Special attention paid to Shaving and Hair-Cutting

—AT—

VANDERVOORT'S BARBER SHOP

Next to Harry Jones' Drug Store.

A clever, popular Candy Cold Cure tablet—called Preventics—is being dispensed by druggists everywhere. In a few hours, Preventics are said to break any cold, completely. And Preventics, being so safe and toothsome, are very fine for children. No quinine, no laxative, nothing harsh or sickening. Box of 48—25c. Sold by all dealers.

STRATHCONA MAY QUIT

Montreal Rumor Says He Is in Line For Earldom.

Sir Montague Allan Is Mentioned as Possible Successor to High Commissionership For Canada In London—King Said to Be Desirous of Recognizing Strathcona's Work In Behalf of the Empire.

Montreal, Aug. 31.—A story is current here that Lord Strathcona is anxious to retire from the cares of the office of High Commissioner for Canada in London. It is further said that His Majesty the King is desirous of recognizing the veteran's distinguished public services by a further advance in the peerage.

Lord Strathcona will be offered an earldom in a reasonable period of time.

SIR MONTAGUE ALLAN.

Who Is Mentioned as Successor to Lord Strathcona In the Event of the Latter's Retirement.

It is further stated that Sir Wilfrid Laurier has made up his mind to appoint Sir Montague Allan as Lord Strathcona's successor. If this should take place it will be added confirmation of the report that Hon. C. Sifton is to re-enter the Cabinet.

Fire at Arthur.

Arthur, Ont., Aug. 31.—Fire broke out in W. G. Gorvetts' factory and planing mill here Saturday night at 11.30, completely destroying the factory, all contents and a large stock of lumber.

The whole town turned out with buckets, and in two hours had the flames under control. Though the night was calm it was with great difficulty the residence of George Stephenson and the Church of England parsonage were saved. The loss is about $6,000, with insurance of $1,200. The cause of the fire is unknown.

Fire-Bugs Blamed.

Toronto, Aug. 31.—The police are after somebody who is supposed to have set fire to the butcher and grocery store of J. A. Drover, 247 Lippincott street, about 4 o'clock Sunday morning.

The entire contents of the shop were destroyed, and two families had to tumble out in neglige to escape with their lives.

Clifford Windsor, a street car conductor, and his wife and Mrs. James Phillips did the shoot the chutes off the store awning from the front second floor window.

Peerage For Astor?

London, Aug. 31.—The issue of The Throne contains an article headed, Lord Astor, which discusses the probability of William Waldorf Astor being raised to the peerage in the not distant future.

There has, however, been no sign of a change in the King's strong antipathy to the elder Astor, which dates back three or four years.

Attempt to Wreck Train.

Montreal, Aug. 31.—It is believed that an attempt was made early yesterday morning at Jacques Cartier Junction to wreck a C. P. R. freight train. Signals were set for a clear line when the train was sudenly turned into a siding.

Fortunately no cars were in the way or serious damage would have resulted.

Foundation Stone Robbed.

Ischl, Aug. 31.—Emperor Francis Joseph on Saturday laid the foundation stone of a hospital in memory of the late Empress Elizabeth.

During the night the foundation stone was removed from its setting, and the casket containing the imperial-signed record and the customary coins were stolen.

Mount Temple Sails Again.

Montreal, Aug. 31.—The Mount Temple, the C. P. R. liner, which went on the rocks at Ironbound Island, to remain there seven months, has returned to Montreal, practically a new ship, after the repairs received at Newport News.

She will sail early in the week for London.

No Mark of Bullet.

Toronto, Aug. 31.—Coroner Cotton said Saturday that neither bullet nor any mark which could be called that of a bullet, has been found on the body of James B. German, killed at North Parkdale station a week ago. The remains will not be exhumed.

Not a Money-Maker.

St. John, N.B., Aug. 31.—In a letter to The Globe, John Y. McKane, the North Shore magnate, asserts that he lost just $130,000 in The Telegraph-Times deal. He had them about one year.

Indian a Beauty.

London, Aug. 31.—(C. A. P.)—Ojyatekha Brant Sero, a Canadian Indian, took third prize in the big male beauty show at Folkestone.

MASKED MEN ROB BANK

Gang Gets $12,000 in Ste. Eustache at Revolver Point.

Helpless Citizens Stand by and See Five Men Loot Banque Provinciale But Are Unable to Do Anything—Strong Posse Goes Out on Trail of Robbers But They Are Still at Large—Threatened to Shoot.

Montreal, Aug. 31.—At the point of revolvers, a band of masked men early Saturday morning held up the caretaker of the Banque Provinciale at Ste. Eustache, dynamited the safe of the bank, and took from it $12,000.

They have not yet been caught. They have been traced as far as St. Rose and it is supposed they are heading for Montreal so as to get across the boundary as quickly as possible.

They got away on the C.P.R. tracks in the direction of Montreal. Chief McCaskill, and a strong force of provincial detectives with some members of the city force, left for Ste. Eustache on the first train to endeavor to round up the criminals.

It is plain from the story of their exploits that they are professional bank robbers of the nerviest kind and their tracks are believed to be well covered.

Two men entered the bank and covered the caretaker with their weapons, while they operated on the safe. Three others meanwhile kept watch outside. Several citizens of Ste. Eustache saw the men shortly before they finished their job, but where unable to do anything.

Owing to the darkness the Ste. Eustache people have been unable to give any valuable description of the men at work, who were so heavily masked that nothing could be seen of their features.

The caretaker is Joseph Binette, who is also postmaster of the town, the postoffice, town hall and bank being all in the same building.

The booty was all in the form of cash and promptly negotiable securities, the robbers making no effort to take away checks and other assets.

When they left the bank a number of citizens attempted to follow them, but they threatened to shoot anyone who came within range and none of the citizens being armed no attempt was made to interfere with them.

Two men have been arrested on suspicion in the woods of St. Martin, and are being held until Binette can identify them. The caretaker had a good opportunity of observing the men as they kept him under cover of their guns for nearly 20 minutes.

Manager Brenvenu of the Banque Provinciale states that the bank was insured against burglary, and that business was resumed as usual Saturday morning, funds being forwarded from Montreal.

Brothers-in-Law Arrested.

Toronto, Aug. 31.—For a long time Puddy Bros. have had a suspicion that someone was supplying his table from their abattoir. Yesterday morning James Bray and Archibald Anthony, were arrested as they were walking off with a quantity of supplies.

Bray and Anthony are brothers-in-law, the former has been employed for some years as night watchman of the Puddy abattoir.

Burglar Under Bed.

Toronto, Aug. 31.—Before retiring last night Irving Law of 75 Dundas street, heard a noise and took a peek under the bed. A man lay tucked away back against the wall. Law ran to call aid and the burglar jumped from the second storey window, taking his host's gold watch and chain with him. Mr. Law got down stairs in time to see two men running away.

Afraid of Matteawan.

New York, Aug. 31.—Capt. P. C. Hains, Jr., who shot William E. Annis, was quoted yesterday as saying that he wanted to be fully exonerated of killing Annis, or to go to the electric chair; that he was willing to accept punishment if he were wrong but that he did not want to go to the Matteawan Insane Asylum.

Fire at the Falls.

Niagara Falls, Ont., Aug. 31.—At six o'clock Saturday morning fire was discovered in the Garner Block, Main street, at the south, occupied on the upper floors by the Niagara Club and on the ground floor by the postoffice. The damage to the building was principally to the roof and the upper floor.

Liberal Candidate Retires.

Fredericton, N.B., Aug. 31.—W. T. Whitehead, nominated as the Liberal candidate at the convention here some months ago, has been compelled, on account of ill-health, to retire from the contest.

Girl's Sudden Death.

Guelph, Aug. 31.—With the words "I'm all right, mother," on her lips, the 14-year-old daughter of James and Mrs. Waters, died early Saturday morning, from heart failure.

Killed by Train.

Welland, Aug. 31.—The body of Edward Crawford, a former resident of Thorold, was found on the Grand Trunk tracks at Bridgeburg, in a terribly mangled condition.

Justice Bosse Ill.

Quebec, Aug. 31.—Justice Bosse of the Court of King's Bench, who is seriously ill at the Hotel Dieu Hospital, was reported very much better yesterday.

Two Cobalt Restaurants Burned.

Cobalt, Aug. 31.—Fire destroyed two restaurants here on the Haileybury road. They were owned by Emil Kolg and Harry Jones.

DID YOU EVER FIGURE THE COST of a single day's baking—the material, fuel, time and labour—and consider that it is all wasted if the baking is a failure?

Results are usually satisfactory or otherwise according to the flour you use. Is it economy, then, to use a flour of uncertain quality when a few cents more will buy

Royal Household Flour

a flour that you can depend upon to produce light, crisp and wholesome bread or pastry?

Royal Household flour does not vary in quality—does not disappoint. It is made from selected hard wheat, milled by a most modern process which guarantees absolute purity. And purity in flour is a matter of the very greatest importance.

OGILVIE'S ROYAL HOUSEHOLD ICH DIEN

56

Ogilvie Flour Mills Co., Limited

Montreal.

There is no Secret.

ABOUT OUR COD LIVER PREPARATION —VINOL.

So many patent medicines and advertised cures are now offered to the public that we want to call the special attention of the people of Madoc to the fact that Vinol is not in any sense a secret or patent medicine.

For centuries medical men the world over have recognized the great tonic and curative elements contained in cod's liver, but how to extract these medicinal elements from the useless and repulsive oil which enveloped them has been the problem hitherto unsolved.

This was finally accomplished by two eminent French chemists, and the result is Vinol, a delicious modern cod liver preparation without oil, made by a scientific, extractive and concentrating process from fresh cods' liver thus combining with peptonate of iron all the medicinal, healing, body-building elements of cod liver oil, but no oil.

As a body builder and strength creator for old people, delicate children, weak, run-down persons, after sickness and for Chronic Coughs, Colds, Bronchitis, and all throat and lung troubles, Vinol is unexcelled. Try it on our offer to return money if it fails to give satisfaction. W. P. J. Alexander, druggist, Madoc, Ont.

John E. Anderson Dead.

BIGAMIST SCHOOL INSPECTOR DIES IN PENITENTIARY.

Kingston, Aug. 26.—John E. Anderson, ex-school inspector at Brockville, who in May last was sentenced to seven years in the penitentiary for bigamy, died in the prison hospital this afternoon. He had been ill of throat trouble during most of the three months he was incarcerated, and was most of the time in the hospital. Anderson's offence was marrying Miss Jamieson, daughter of Rev. Mr. Jamieson, Methodist Minister, of Renfrew, in April last, while he had a wife and family living in Toronto. After a month of married life in Brockville, where he was well-known and stood high in church circles, his crime was discovered by his lawful wife, and he was arrested. At Renfrew he pleaded guilty, and six hours later was in the penitentiary here. Shortly after his imprisonment his aged mother died of grief. Anderson was about fifty years of age.

Bad Fire at Havelock.

BUSINESS PLACES BURNED — LOSS $45,000.

Fire, which started in the business section of the town about four o'clock on Wednesday morning last week, completely destroyed four large stores, printing office, bake shop and damaged several other buildings. The loss is $45,000, and the insurance amounts to about $29,000, most of which was placed with Mr. S. J. Fisher, of Campbellford.

It is thought that a bon-fire in the rear of McGregor's bake-shop was the cause.

The places burned are Joyce's harness shop and shoe store, Barrett's general store, Mackay's tailor shop, Coon's general store and dwelling, and The Standard Printing Office, owned by Mr. Lancaster.

The village has no fire protection except the C. P. R. roundhouse pumps and it was only by their assistance that the fire was checked.

The body of David J. Dautouche was cremated by his own will, and the ashes cast into Detroit River by the Knights of Pythias.

CANADIAN PACIFIC RAILWAY

FARM LABORERS' EXCURSIONS

to Harvest Fields of Manitoba, Saskatchewan and Alberta. Well-paid work for over 25,000 men.

$10 one-way second class to Winnipeg. Free tickets from Winnipeg to points where harvesters are needed, east of Moose Jaw, and west of Moose Jaw to Alberta at one cent per mile.

RETURN TICKET TO ONTARIO STARTING POINT FOR ADDITIONAL $18.00, AFTER WORKING AT LEAST ONE MONTH

Apply to ticket agents for full conditions

GOING DATES

NORTHWEST OF TORONTO	SOUTHWEST OF TORONTO (from territory)	EAST OF TORONTO
AUG. 14, 18 SEPT. 1, 8 From stations on Toronto-North Bay line, west to but not including Toronto-Sarnia line.	AUG. 18, 19 SEPT. 1, 9 From stations on Toronto-Sarnia line, and south thereof in Ontario.	AUG. 20, 22, 27 SEPT. 2, 11, 14 From stations East of Toronto-North Bay line, to and including Sharbot Lake and Kingston.

Tickets issued to women, but not at half-fare for children.

HOMESEEKERS' Excursions afford best accommodation, with Tourist Sleepers. Leave: SEPT. 1, 15, 29. Ask agent about them.

SPECIAL TRAINS FROM ALL C. P. R. STATIONS ON AUGUST 14, 18 and 20. Apply to nearest C.P.R. ticket agent for leaflet giving conditions, train times, etc., or write

C. B. FOSTER, District Passenger Agent, TORONTO

DRS. KENNEDY & KENNEDY

SUCCESSORS TO

Drs. Kennedy & Kergan

SPECIAL NOTICE. Owing to Dr. Kergan being deceased, Dr. J. D. Kennedy, Medical Director, has associated with him Dr. Kennedy Jr. who has been with the firm for several years, so hereafter business will conducted under the name of

DRS. KENNEDY & KENNEDY

NERVOUS DEBILITY

Thousands of young and middle aged men are annually swept to a premature grave through EARLY INDISCRETIONS, EXCESSES AND BLOOD DISEASES. If you have any of the following symptoms consult us before it is too late. Are you nervous and weak, despondent and gloomy, specks before the eyes, with dark circles under them, weak back, kidneys irritable palpitation of the heart, bashful, dreams and losses, seminal urine, pimples on the face, eyes sunken, hollow cheeks careworn expression, poor memory, lifeless, distrustful, lack energy and strength, tired mornings, restless nights, changeable moods, weak manhood, premature decay, bone pains, hair loose, sore throat etc.

BLOOD POISONS Blood Poisons are the most prevalent and most serious diseases. They sap the very life blood of the victim, and unless entirely eradicated from the system may affect the future generation. Beware of Mercury. It only suppresses the symptoms—OUR NEW METHOD cures them.

OUR NEW METHOD TREATMENT alone can cure you, and make a man of you. Under its influence the brain becomes active, the blood purified so that all pimples, blotches, and ulcers disappear, the nerves become strong as steel, so that nervousness, bashfulness and despondency vanish, the eye becomes bright, the face full and clear, energy returns to the body, and the moral, physical, and vital systems are invigorated; all drains cease—no more vital waste from the system. Dont let quacks and fakirs rob you of your hard earned dollars. **We will cure you or no pay.**

READER No matter who has treated you, write for an honest opinion Free of Charge. BOOKS FREE—"The Golden Monitor" (illustrated)

Question List for Home Treatment Sent on Request.

DRS. KENNEDY & KENNEDY

Cor. Michigan Ave. and Griswold St, - DETROIT, MICH

Tried to Hang Himself.

MURDERER TROY DEVELOPS SUICIDAL TENDENCIES.

Kingston, Ont., Aug. 27. — John Troy, who murdered Angus McLeod in Napanee twelve years ago and who is in the penitentiary here, tried to commit suicide by hanging himself, but the guards frustrated his attempt. Troy has been in the insane department for some time. Some time ago he and Valentine Shortis, the Valley-field murderer, had a disagreement and Troy stabbed the Irishman quite severely, but not fatally.

Frankford Hotelkeeper Fined

William McMahon, keeper of the Temperance Hotel at Frankford, was last week tried on two charges of selling liquor without a license. He was found guilty, and on the first charge was fined $50 and costs and on the second $75 and costs.

FREE! FREE! FREE!
The problem solved at last,
Something for Nothing . . .

For the Next Two Weeks, at least, we will give with every ten-cent Box of Simplex Shoe Polish a

School Scribbler Free of Charge

Boys and Girls, Don't Forget these Blank Books.

The Grand Trunk Sale is still on. Come early and not only avoid the rush but secure first choice at the Store on the Busy Corner.

A. KINCAID & Co

NEW ARRIVAL
OF
SHOES

The Most Complete Stock of Boots and Shoes in Madoc . . . . .

L. F. MORRICE

8 Phone 8
M. W. Connor & Son

Asbestic Wall Plaster.

M. W. Connor & Son
HARDWARE, MADOC.

Scotchmen Have Gala Day.

Biggest Celebration in Belleville in Years—Five Thousand Attend Games and Sports—Large Excursions From Many Points.

Seldom if ever has there been a larger assemblage in Belleville than what thronged the fair grounds on Wednesday last at the gatherin' o' the clans.

The grounds were thronged everywhere, the grand stand was crowded, and everywhere was music; for the pipers, proud of their instruments and of their skill, were eager to blow a blast for the honor of old Scotland, and, incidentally to give an exhibition of their skill. The bands were there, too, and the breeze bore the sounds of the music far out of the enclosure.

Then there were the Highland dancing and the athletic games, and one hardly knew which to admire the most, the beauty of the dancing and of some of the lassies who tripped the light fantastic, or the brawn and prowess of the athletes. All were greatly to the taste of the gathered thousands, but perhaps the wee tots who footed it merrily to the music of the pipes, won the greatest share of applause.

It was a great afternoon's amuse- [illegible] glad to see the [illegible] sports.

It was long after 6 o'clock when the long programme was concluded and all went home highly pleased with what they had seen.

In the tug-of-war the Madoc boys came out with flying color and won the cup on the easiest possible manner. Madoc has a strong team, and should have not trouble retaining the cup.

A very successful concert was given in the evening at which a varied program was rendered. The Ontario says:—One of the features of the evening was the singing of Madam Don Cochrane, who rendered a number of songs in splendid voice. "Her every number was encored and she responded graciously. Her rendering of "Annie Laurie" has never been excelled in this city." Madam Cochrane is a sister of Mr. W. T. Elliott, of this town.

Those who attended from Madoc speak in glowing terms of the day's program. This event is booked to come here next year and should prove the [illegible] event of [illegible]

RESURRECTIONIST BUSY

Body of Victim of Rare Disease Stolen at Chatham.

Strange Tale of Grave Robbing Is Told by Men Set to Guard Remains—Girl Died of Addison's Disease and When Watchmen Were Away Vehicle With Rubber Wheels Was Seen—Horse's Feet Muffled.

Chatham, Sept. 1.—A sensational case of grave robbing at Maple Leaf cemetery has leaked out, the particulars of which show to what trouble the medical fraternity will go to in order to secure a "rare specimen."

Recently a young girl in Chatham Township died of Addison's disease, a malady which for years has baffled all medical skill. The girl's body, previous to death, became covered with dark stripes, and her case attracted the attention of physicians and surgeons all through this district and farther east.

Fearing that her body might be stolen, the parents engaged two men to watch the grave at nights. The men faithfully kept up their lonely vigil for several nights, but Sunday night they neglected to get out to the cemetery till midnight, when they were startled to see a rubber-tired carriage bearing two men drive away from the vicinity of the grave. The horses feet were padded so as to make as little noise as possible.

As the grave was newly-made, it was impossible for the men to make sure whether the earth had been disturbed or not, but the relatives of the girl feel sure that the body was stolen, and they intend to re-open the grave and make an investigation.

Blast Proves Fatal.

Cornwall, Sept. 1.—Alexander Adams, son of John Adams of Cornwall, Ont., arrived home yesterday from Nominingue, Que., where has was badly burned and his eyes are closed, but it is believed that the sight is uninjured.

A. Girard of Lachute was killed outright. A. Sloan, colored, of Boston, Mass., was badly hurt and is in a Montreal hospital. An Oshawa man named Simmons escaped unhurt.

Assassinated In Cell.

Calcutta, Sept. 1.—Gossans, a native, who was arrested with 30 others for complicity in the recent bomb outrages, and who turned King's evidence, was killed by two fellow-prisoners in a cell of the Alipur Jail, yesterday.

The evidence given by Cossans revealed a widespread rebellious conspiracy, which included plans to assassinate the viceroy, Lord Minto, and other high officials.

Plead Guilty.

Brockville, Sept. 1.—In court yesterday M. Foley and D. Ross pleaded guilty to three burglaries in the village of Athens. The robbery of the B. W. & N. W. R. station and toolhouse was not pressed by the crown attorney. Judge McDonald will impose sentence on Sept. 8, when Willie McGuire comes up for trial, charged with robbing with violence a pal named Hughes.

Jumps From Train.

Dunnville, Ont., Sept. 1.—Mrs. Frederick Bier of Buffalo was killed at Confield Junction yesterday morning. She had been visiting friends at Nelles' Corners, and was returning home with her husband. They got on the wrong train and discovering their mistake when the train was moving, jumped off. Mrs. Bier fell on her head.

Clerks Appointed.

Ottawa, Sept. 1.—Hon. R. F. Sutherland, Speaker of the House of Commons, has appointed A. H. O'Brien to be law clerk of the House of Commons, to succeed the late F. F. McCord.

J. K. Foran, secreary of the law branch, becomes assistant law clerk, and A. J. Troop becomes secretary.

Drowns In Six Inches of Water.

Windsor, Sept. 1.—Robert, the 18-months-old son of R. T. Fitzpatrick of Detroit, wandered away from the summer home of his parents on the side of Lake St. Clair, above Walkerville, and was found drowned. He was lying face downward in about six inches of water.

Laurier's Chauffeur Fined.

Ottawa, Sept. 1.—On Saturday morning Henry Birks was fined $22 in the Police Court for speeding an automobile.

It transpires that Birks is Sir Wilfrid Laurier's chauffeur, and that Lady Laurier was in the machine at the time.

Groom Didn't Show Up.

Toronto, Sept. 1.—Samuel Harkness of Kingston is suing Oliver McAdoo of Pitsburg Township for $5,000 damages for breach of promise of marriage with his daughter, Rhea. The day was set, the wedding festivities on, but McAdoo failed to turn up.

Tons of Herrings Driven Ashore.

St. John, N.B., Sept. 1.—The shore of Courtenay Bay is covered with thousands of dead herring and silver hake. These fish were brought up by the tide on Saturday evening, and in some places they are nearly one foot deep.

Escaped Lunatic Caught.

Bowmanville, Sept. 1.—James McChesney, who escaped from Kingston Asylum in June and had been hiding in the woods around Bowmanville ever since, was recaptured by Constable Jarvis. He had $50 on him.

Cadets Will Visit Canada.

London, Sept. 1.—The cruiser Cornwall sails for St. John's and Halifax on Sept. 9 with naval cadets.

GETS HEAVY SENTENCE.

London Bigamist Is Given Five Years In Penitentiary.

Windsor, Sept. 1.—Nathaniel Self, alias George Ferguson, who deserted his wife and children in London and contracted another marriage with a woman named Lillian Norish, with whom he was living at a local hotel when arrested, was yesterday sentenced to five years in Kingston, having previously pleaded guilty to a charge of bigamy.

The sentence was the heaviest administered for some years on this charge, but Magistrate Bartlett found no extenuating circumstances for Self.

The prisoner is said to have left wives in Port Huron and Woodstock. His London wife and the Norish woman went to see him in the Sandwich Jail and both left with tears in their eyes.

There is no personal attraction about Self, and the authorities are at a loss to know how he possesses such a fascination for the feminine sex.

TELEGRAPHIC BRIEFS.

Word received yesterday from the West says that the rush for free land grants to-day will break all records.

The City of Melbourne, Australia, tendered an enthusiastic welcome to the U. S. fleet yesterday. The crush was so great that several were injured.

William Curtis, a farmer near Frankville, ejected a tramp who was sleeping in his barn, and in revenge the fellow set fire to the building, and Mr. Curtis lost all his outbuildings.

Cecil B. Smith's firm of electrical engineers—Smith, Kerry & Chance—will have charge of the construction of the Government's power transmission line, under the McGuigan contract.

In a statement issued yesterday J. Stanfield, M.P. for Colchester, N.S., says he will resign his seat if any connection can be proven between him and Bayne, the organizer on trial for bribery.

Constitution For China.

Pekin, Sept. 1.—An edict has been issued setting forth in detail the stages that will be reached each year in the conversion in the form of government in China to the foreign system and assuring the people in the name of the Emperor that a constitution will be granted nine years hence.

Recently there has been a formidable movement in the provinces looking to the securing of a constitution.

Two Men Killed.

North Bay, Sept. 1.—A man supposed, from papers found on him, to be Norman McGee of Fernie, B.C., was cut to pieces by a C.P.R. train at Ridout, west of Cartier, on Sunday.

At Woman river another man was caught on the bridge and killed by a C.P.R. train. Letters and papers found on him indicate that his name is James McLean of Fort William, formerly of Dundee, Scotland.

Negro Beats Policeman.

Chatham, Sept. 1.—Nelson Parker, a negro with a long police court record, was brought before Mayor Scullard yesterday morning, charged with resisting arrest and assaulting Officer Groves. He pleaded guilty and will be sentenced by Judge Bell on Wednesday.

Parker blackened one of Groves' eyes and tried to gouge out the other.

Work For Harvesters.

Regina, Sask., Sept. 1.—Unemployed harvesters were all shipped out of here last evening, word having been received from Wm. Whyte that the C. P. R. would provide free transportation and free meals en route and work east of Winnipeg to these men. After they work 30 days at $1.75 they will be allowed to return east at ordinary harvester rate.

Burned to Death.

Brighton, Sept. 1.—Mrs. William Caldwell has received news of the death of her son, W. Bedal. He was fireman with the San Pedro, Los Angeles & Salt Lake Road. It is supposed that he fell asleep in his cabin with the lamp burning and accidentally knocked it over.

Fall School of Musketry.

Ottawa, Sept. 1.—Militia orders announce that a fall school of musketry will open at Rockliffe ranges on Sept. 8, immediately after the close of the D. R. A. matches. Major R. A. Helmer will be in charge.

Killed by Pitched Ball.

Chicago, Sept. 1.—Morgan Cunningham, 15 years old, while at bat in a baseball game, was struck over the heart with a pitched ball and instantly killed.

Girl Mother Confesses.

Guelph, Sept. 1.—Emma Walker, a 19-year-old dining-room girl in a Fergus Hotel, has admitted to Chief Constable Crandall that she is the mother of the three-weeks-old child found in a swamp near here last Tuesday. The girl is remanded to jail for a week.

New Adjutant.

Kingston, Sept. 1.—It is understood that Capt. H. A. Kaulbach, a graduate of the college, will be the new adjutant at the Royal Military College. He is now with the Royal Lancaster Regiment at Belfast, Ireland. His home is at Halifax.

Cancelled Night Trains.

Winnipeg, Sept. 1.—Owing to heavy rains Sunday, the C.P.R., as a precautionary measure, cancelled all trains from the east. They did not care to have trains venture over certain places in the dark.

Intended For Japan.

Leghorn, Sept. 1.—It is reported that the armored cruiser of 10,000 tons, a sister ship of the Italian cruisers Pisa and Amal, being built by the Orlando Dockyard here, is intended for the Japanese Government.

Gave Wrong Whisky.

Guelph, Sept. 1.—Six local hotelmen were yesterday up on charges of refilling Imperial whisky bottles with barrel goods. They were fined $20 and costs each [illegible]

WILLIAMSON'S
Lonelies.

This week we have Lonelies in

Boys' school Suits

Strong and durable. Appearance goes a long way toward success, so dress the boy well where you can save money by buying Williamson's Lonelies.

Boy's 2-piece wash Suits start at - - 38c.
Boys' 2-piece Tweed and Serge Suits, start at $2.
Boy's 3-piece Tweed Suits, reg. $5 for - - $3
Boy's 6.50 Suits for 4.50
$13.50 Suits for - - $8.50
12.00 Suits for - - 7.50
10.00 Suits for - - 6.75
9.00 Suits for - - 5.90
7.50 Suits for - - 4.90
6.50 Suits for - - 4.50
50c. Underwear for 39c.
40c. Underwear for 28c.
Boy's Sailor Straw Hats to clear at - - - 10c.

Bargains in Men's and Boy's Boots.
Bargains in Furnishing.

A. WILLIAMSON
CLOTHIER and OUTFITTER,
Agent for 20th Century clothing. Madoc, Ont.

For a Sprained Ankle

A sprained ankle may be cured in about one-third the time usually required, by applying Chamberlain's Pain Balm freely, and giving it absolute rest. For sale by all druggists.

The town of Delorimier will be annexed to Montreal on October 1st. The population is nearly 7,000.

Drive Rheumatism out of the blood with Dr. Shoop's Rheumatic Remedy and see how quickly pain will depart. Rub-on's never did reach the real disease. Rheumatism isn't in the skin. It's deep down—it's constitutional. Getting rid of the pain, is after all, what counts. That is why Dr. Shoop's Rheumatic Remedy goes by word of mouth from one to another. And herein lies the popularity of this Remedy. It is winning defenders everywhere. Tablets or liquid. Sold by all dealers.

Mr. B. H. Kerr's three-year-old daughter was killed at Milltown, N.B., by a horse falling upon her.

A Vegetable Constipation Cure.

Because they contain mercury and mineral salts, many pills are harsh. The easiest and safest laxative is Dr. Hamilton's Pills of Mandrake and Butternut. They clean the stomach, intestines and bowels—drive out waste matter, tone the kidneys and forever cure constipation. As a general tonic and system cleanser nothing is so mild and efficient as Dr. Hamilton's Pills of Mandrake and Butternut. Sold everywhere in 25c. boxes.

A Yankee foreman on the northern pipe line construction near Chatham attempted to bully his workmen. One of them was a former boxer named Robinson, an Englishman, who wrenched a club out of the foreman's hands and compelled him to take refuge behind a waggon.

Tickling or dry Coughs will quickly loosen when using Dr. Shoop's Cough Remedy. And it is so thoroughly harmless, that Dr. Shoop tells mothers to use nothing else, even for very young babies. The wholesome green leaves and tender stems of a long healing mountainous shrub give the curative properties to Dr. Shoop's Cough Remedy. It calms the cough, and heals the sensitive bronchial membranes. No opium, no chloroform, nothing harsh used to injure or suppress. Demand Dr. Shoop's. Accept no other. Sold by all dealers.

BORN.

CHAMBERS—At Laurier, Man., on August 23rd, 1908, to Mr. and Mrs. S. S. Chambers, a son.

CLARKE.—In Madoc Village, on August 21st, 1908, to Mr. and Mrs. Roy Clarke, twin daughters.

New Advertisements.

House to Let.

House now occupied by Capt. Wallbridge, vacant 1st December, Apply to
A. F. WOOD,
35-tf Madoc.

Lumber for Sale.

All kinds of Lumber for sale at reasonable prices. Apply to
ARTHUR PITTS,
23-tf Madoc P.O.

Lumber for Sale.

Hemlock Lumber, half mile south of Bannockburn. Apply at the mill or on Saturday afternoons and Monday mornings to
C. M. WALLBRIDGE,
Madoc

Wanted.

Rags, Bones, Rubbers, Bottles, Iron, Paper and junk of all kinds. Get them ready and notify me.
JOHN EKSTEN,
92-3m Madoc, Ont

WANTED.

A Woman for General Housework—age 30. Apply at once to
HOUSE OF REFUGE,
Belleville, Ont.

Lost.

An Account Book on Thursday evening last having name of Sager's Bakery on it. Finder will kindly leave at this office or with
WM. SAGER.

Farm for Sale.

Farm for sale in seventh con. Thurlow Township, 1½ miles from the thriving village of Foxboro, directly north. This farm is well adapted for dairying, well watered, free from stones, comparatively level, it is a square 100 with buildings nearly in centre, very handy. Good house painted white, splendid barn 30x80 ft, waggon house attached, cement floors in cow stable, about 100 young fruit trees growing, cow crib, hen house, etc. For particulars apply to
H. B. CHISHOLM
36-3 Foxboro

NOTICE
To Our Patrons.

We wish to announce that in future we do not intend selling any coal on the credit system. All purchases must be for spot cash or secured note.
W. J. ATKI
Madoc, Aug. 24th 1908. 33-tf

Pink Pain Tablets—Dr. Shoop's stop Headache, womanly pains, all pain, anywhere, in 20 minutes. Formula on the 25c. box. Ask your druggist or doctor.

Just Arrived!

We have just received a second shipment of

Ginghams

From the manufacturers in 12 different patterns and shades. These goods were sold early in the season at 15c, on sale this week at

10 CENTS

ALEX. MILNE
Cash Trader, Madoc.

GENTS

A Word About Our SOX

When your feet are tired out you feel about "all in." To be able to rid yourselves of this you must wear Sox that will not only fit the feet but whose texture will be soft and pleasant. We handle these goods and guarantee satisfaction.

R. McGEE—Merchant Tailor
OPPOSITE REVIEW OFFICE, MADOC

True Blues Conclude Labors at Belleville.

TO MEET AT HAMILTON NEXT YEAR—OFFICERS ELECTED.

Belleville, Ont., Aug. 27.—The Grand Lodge of True Blues finished their labors here this morning, after two days' session. There were nearly one hundred delegates present. The reports show that thirty-eight new lodges had been organized during the year, and over one thousand members added. The officers elected were as follows:—Grand Master, Jas. I. Hartt, Orillia; Deputy Grand Master, W. J. Cole, Belleville; Grand Secretary, N. Ingram, Port Perry; Grand Treasurer, W. H. Seth, Picton; Grand Chaplain, R. Fulcher, Marmora; Grand Lecturers, J. Bragg, Brantford; M. J. Brandon, Fenelon Falls; Grand Inside Guard, R. Cole, Belleville; Grand Outside Guard, Chas. Phillips, Kingston; Grand D. of C., Jas. Irving, Vancouver; Grand Auditors, Bros. McGill, Toronto, and Sherriff, Picton.

Hamilton was selected as the next place of meeting.

This afternoon the delegates were taken to the True Blues' Orphanage at Picton, where they were entertained. After their labors this morning a number of Grand Lodge officers, and delegates, visited the cemetery here and placed floral tributes on the graves of deceased members.

A Letter From Prof. Hemstreet.

LEROY, N. Y., AUG. 30, 1908.

MY DEAR SIR,—My vacation is over. One of the most enjoyable summers I have ever spent, (thanks to my many friends).

Life in all its phases, everywhere, and under all conditions, is and ought to be enjoyable. It will be more or less enjoyable as related to its environments, there is a natural love of mankind for mother earth. The man in town sighs for the open county; the city boy, along with the country boy, likes to take off his shoes and paddle in the brook.

The farmer is the natural custodian and guardian of country interests. He pillows his head upon the pure bosom of lovable dame nature, he embraces her fields with love for her generosity, and is wooed to devotion to her by the rustle of the leaves of the trees and the sighing of the air Aeolian harps of twigs and branches. He puts upon her finger the golden ring of his engagement for a life's work, and married her by pledging his truest troth.

The city with its glamour and glitter attracts the votaries of artificial conditions, and men in their vanity and thoughtlessness glance at the soil producer, call him a hayseed, and make flippant comparisons with the heroes of the soil, as against actors upon the veneered stage of city life; but all the same the whole world knows that the origin of health and growth, and wealth and true muscular and mental manhood is in the open country; that when life has been spent and exhausted by town attraction, men must come back to the brooks and springs and hills and valleys for renewal, recuperation, and replenishment.

Happiness resulting from normal conditions, may be had on the farm, and the improvement of farms, means of transit to and from farms, and betterments inclusive of the human organisms, living upon these farms, is worthy of earnest thought and noblest endeavor.

J. A. HEMSTREET.

Good for Biliousness

"I took two of Chamberlain's Stomach and Liver Tablets last night, and I feel fifty per cent. better than I have for weeks," says J. Firestone, of Allegan, Mich. "They are certainly a fine article for biliousness." For sale by all druggists. Sample free.

It is proposed to publish the sketches and poems of the late Dr. Drummond, with a biography by Mrs. Drummond.

Best Treatment for a Burn

If for no other reason, Chamberlain' Salve should be kept in every household on account of its great value in the treatment of burns. It allays the pain almost instantly, and unless the injury is a severe one, heals the parts without leaving a scar. This salve is also unequaled for chapped hands, sore nipples and diseases of the skin. Price, 25cts. For sale by all druggists.

☞ Large List of Special attractions at Madoc Fair. Come and enjoy the days' event.

The ice man will soon have to cut it out.

If time is money, some people are generous.

Let the cloud that arises from people's faults, be dispelled by the brightness of the [illegible]

LOCAL MATTERS

Labor Day.

Monday next being Labor Day all places of business will be closed.

Mortgage Sale

Bailiff St Charles will hold an Auction Sale at Whytock's corner on Saturday afternoon next at 2:30 p.m.

Watch Chain Lost.

A watch chain was lost in Madoc some time ago having a Masonic charm attached to it. The Finder will kindly leave same at REVIEW OFFICE.

☞ Single Fare to Madoc Fair on Sept. 15th and 16th.

St. Peter's Church.

The Sacrament of the Lord's Supper will be dispensed in the Presbyterian Church next Sabbath morning at 11 o'clock. A pre-communion Service will be held in the Church on Friday evening, at 8 o'clock.

A Much Needed Rain.

A shower of rain, which was very much needed in this district fell here on Tuesday evening, and although not very heavy served a dual purpose of laying the dust and invigorating the badly burned up pastures.

Tweed Tailor Dead.

Word reached town on Wednesday morning of the death of Mr. Isaac Huyck, tailor of that town, who died on Tuesday. The funeral will take place Thursday afternoon under Masonic auspices.

Duck Hunting.

Many of our sports went down on the Moira early Tuesday morning to have a crack at the ducks it being the opening of the duck-hunting season. There seems to be a great many of them along the Moira waters this season.

☞ Live Poultry wanted now. F. G. Lynde.

Shooting Accident Fatal.

Pacas Bagdan, the young Syrian who was accidentally shot at Belleville on Sunday morning while out in a boat with a companion died Monday evening in the hospital there. His companion was locked up but at the examination it was proven that the explosion was purely accidental.

An Unfortunate Dog

Three weeks ago an Owen Sound man taught his dog, a fine, well-bred, well-behaved setter, to chew tobacco. Now the dog never scrapes his feet on the door-mat, never goes to church, is careless at meals, gets burrs in his tail, stays out late at night, goes with a low class of dogs, and it is feared he is beginning to take an interest in politics.

The 49th at Camp.

On Monday morning last the 49th Hastings Rifles, Lieut-Col. J. R. Orr in command, went into camp at Barriefield for 12 days, training. The regiment went out in full strength notwithstanding the fact that many young men have gone West to help in the harvest fields. Madoc Company, No. 4, was in charge of Capt. C. M. Wallbridge who had with him Lieuts. VanKleeck and Wright.

☞ Meet me at Madoc Fair, Sept 15th and 16th.

Are You Going to Coe Hill Fair?

This question is being heard on all sides, and from the number around Madoc and vicinity who have signified their intention of going the C. O. R. will need to attach extra coaches to their train to accommodate the large number of excursionists. Coe Hill gives a splendid fair, and outside this no better outing could be taken than a trip to this picturesque little village. Special attractions have been arranged for the fair this year which will make it bigger and better than ever, and with the hard work which is being done by the management, it is bound to be a success.

Schools Opened Tuesday.

Both the High and Public schools opened here on Tuesday morning with good attendance. Changes have been made in both teaching staffs during the holidays the following comprising them for the ensuing term. High School:—Mr. A. H. Watson, Principal; Mr. Thos. Elliott and Miss Tuer. Public School:—Mr. C. A. Moore, Principal; Misses Feeney, Stevenson, Breakell and St. Charles. The Public school presents quite a bright appearance, it having been thoroughly renovated and painted up during the vacation.

Rice Crop is Good.

There is every promise of a bumper crop of wild rice on Rice Lake this year. The straw is so very heavy that it is nearly impossible to push a canoe through it. Harvesting will commence in about two weeks. With the present high price for wild rice the Indians ought to make extraordinary wages harvesting it. The parched rice sold last year for fifteen cents a pound—three times the price of seven or eight years ago. The heavy crop of rice should also make the ducks plentiful this fall as there will be an abundance of feed for them. Local sportsmen are anticipating sport when the season commences on September 1st.

☞ Hastings County Banner Fair—At Madoc Sept. 15 and 16.

Sad Drowning Near Deseronto

A very deplorable drowning accident took place in the bay near Deseronto Friday afternoon last, the victim being Mr. Patrick Kilrain, a well-known bartender of that town. It appears that Kilrain, accompanied by his two young sons, went out in a rowboat to have a fish. When they arrived at their destination Mr. Kilrain was in the act of throwing the anchor overboard when the rope caught in an oar-pin. The sudden jerk upset the boat, throwing all three of the occupants into the water. Some parties in a rowboat near by came to the scene as soon as possible. They managed to rescue the two boys, but the [illegible] down and never came up.

Fire Near Malone.

A fire in the vicinity of the Craig mine raged Tuesday afternoon and reports from that vicinity say that considerable hay has been burned.

Queensboro Circuit.

Rev. Stanley Trotter will occupy the pulpit of the Methodist Churches in the different appointments on Queensboro circuit on Sabbath next, in the absence of the pastor, Rev. H. Thomas.

Hazzard's Social.

Remember the Social to be given at Hazzard's on Tuesday evening next, Sept 8th. A good musical program will be furnished. Tea served from 6 to 8. Come, bring your friends and enjoy a very pleasant evening.

Sunday School Convention.

The seventeenth annual convention of the Madoc and Elizevir Sabbath School Association will be held (D. V.) on Thursday, Sept. 10th, in the Methodist Church, Allen Settlement. A splendid program of addresses on S. S. work as well as a good musical program has been arranged for the day. Two sessions will be held one at 2 p. m. and another at 7.30 p.m.

☞ Your friends will all be there—why not YOU. We extend you a hearty invitation to Madoc Fair.

A Vocalist of Note.

Madame A. Don Cochrane, the well-known Toronto Vocalist, and sister of Mr. W. T. Elliott, of this town, whose advertisement appears in another column, has decided to open up a studio for voice culture in Madoc. She has opened up a studio at Mr. W. T. Elliott's residence, where she will be found every Monday afternoon. Madame Cochrane is a pupil of the famous Signor Garcia, and Prof. Fred Walker, of London, England, and Madame Divivier, Paris.

Gave Farewell Dinner.

On Sunday last Mr. Chas. Caverly, the popular host of Chateau de-Caverly, gave a farewell dinner at his Island house. About thirty-five sat down to an excellent spread. Mr. and Mrs. Caverly have gained an enviable reputation as a host and hostess and the menu prepared for the occasion reflected great credit on their ability in catering. They will close Island Park this week for the season and will move up to town. Mr. Caverly's many friends took advantage of the occasion and made him the recipient of a beautiful pipe and case.

PERSONAL MENTION

Mr. A. Kincaid is in Toronto this week.

Mr. S. Wellington leaves this (Thursday) morning for Cobalt.

Mr. E. Wright, of Bath, is visiting his son, Dr. G. F. Wright.

Policeman S. Demille, of Belleville, is holidaying at his old home here.

Mrs. G. M. Wright is spending a few weeks with friends in Toronto.

Mrs. W. H. McBain and children are visiting friends in Peterboro.

Miss Kathleen McIlroy has been visiting relatives in Belleville.

Mrs. P. R. Locke and son, of Brinston, is visiting her mother, Mrs. H. Ross.

Mr. Roy Clarke returned to North Bay after spending a few days at his home here.

Miss Margaret Harvey returned to Alden, N. Y., this week to resume her studies.

Mr. Norman O'Flynn returned from New York on Saturday where he spent his vacation.

Miss Tuer returned to town on Monday to resume her duties on the High School staff.

Mrs. A. Milne accompanied by her two boys arrived home from a pleasant western trip last week.

Mr. and Mrs. John Caverly and two children, of Port Hope, spent a few days last week with friends in town.

Dr. K. M. Wilson left for Montreal on Monday morning having received the appointment of surgeon in the Montreal General Hospital.

Miss Florence Love has returned to MacDonald College, P. Q., after spending her holidays with her parents, Mr. and Mrs. Adam Love.

Dr. and Mrs. G. F. Wright and little Miss Marion and Master Fred returned home on Saturday after a pleasant visit with friends in Kingston.

Mr. E. Givins, Chief Ranger of Madoc Lodge of Independent Forresters, was in Kingston last week as delegate to the High Court in session there.

Mrs. W. H. Oldfield and Master Willie Taylor, have just returned home, after spending a pleasant month at her brother's, Mr. Geo. Taylor, of Coe Hill.

Mrs. Edward McIlroy will not be at home during the month of September on her usual visiting day, but shall resume her "At home" on 1st Thursdays of the month in October.

Rev. R. Bamforth returned home on Thursday last from a three weeks' holiday with friends in Trenton, and preached in his own pulpit both Sabbath morning and evening.

Rev. H. S. Graham arrived home from his month's holidays on Lake Huron on Thursday last and occupied his own pulpit on the Sabbath. Mrs. Graham and family, were unable to return owing to baby's severe attack of illness.

Our Clubbing List.

THE REVIEW will club with the following papers at the rates mentioned:

The Weekly Globe	$1.75
The Weekly Mail & Empire	1.75
The Family Herald & Weekly Star	1.75
The Weekly Witness	1.75
The Weekly Sun	1.75
The Toronto News (Daily)	2.25
The Toronto Star (Daily)	2.25
The Toronto Globe (Daily)	4.50
The Farmer's Advocate, weekly	$2.30

A FARM FOR SALE
Adjoining Madoc Village, about 130 acres. Terms easy. Apply to W. W. Hudgins.

Madam A. Don Cochrane

OF TORONTO,

has opened up a

...Studio For Voice Culture...

at the residence of MR. W. T. ELLIOTTS.

Madam Cochrane is a pupil of the Famous Signor Garcia and Professor Fred Walker, of London, England, and Madam Divivier, Paris.

Voices tested free of charge.

Studio open every Monday Afternoon 36 3tp

Take advantage of THE REVIEW'S clubbing list.

Systematic advertising is keeping every department of a printing office busy issuing matter to tell the public about the goods you have for sale.

☞ Dr. Perry Goldsmith, 84 Carlton St., Toronto, will be at the "Hotel Quinte," Belleville, on Sept. 17th, the last day of the Belleville Fair, for consultation.—36-2t.

A FARM FOR SALE
Adjoining Madoc Village, about 130 acres. Terms easy. Apply to W. W. Hudgins.

Shur-On Eye-glasses

Fair Prices

During our Madoc Fall Fair, we are offering special inducements to our friends from a distance to have their Eyes Properly Tested. Take advantage of being in Madoc and have your Eyes Properly Fitted with the right Glasses. You will find that you can save money by calling on us during the Fair. Don't ruin your Eyes by putting it off. Our work is right, our prices are right, your Eyes will be right, if ALEXANDER fits you with Glasses. Our work is absolutely guaranteed. We have ten years successful Optical experience behind us. You can't afford to experiment. See

ALEXANDER
Eyesight Specialist
—AT—
The Corner Drug Store,
MADOC

SCHOOL BOOKS

We keep everything required for School Use

JAR RINGS—All sizes, 5c doz. CORKS—All Sizes.
PICKLING SPICES of all kinds.
RESIN and WAX to cover Fruit Jars.

BEEF IRON and WINE—50c for large bottle.
IRON BLOOD PILLS—25c for 100.

HARRY H. JONES PHM. B.
Eyes Tested FREE and Satisfaction Guaranteed.

Regina Optical Agency

NOTICE!

Regina Watches, when sold without an official guarantee and by other than an authorized agent, are liable to be second-hand watches, taken in trade or procured in some other second-hand way.

I am the only authorized official agent here, and am the only one who can issue an official guarantee which will be respected by other official agents throughout Canada.

GEO. F. MAYBEE
EYES TESTED FREE. JEWELLER AND OPTICIAN.

MacGREGOR'S ADVT.

The following is good for this week:

Royal Standard silver Knives, pure plated, per doz. -	$1.75
Nevada silver Dessert Forks, guaranteed to last a life-time, per doz. - - -	1.75
Nevada silver Tea-spoons, size 41, der doz. - - -	1.00
Nevada silver Dessert Forks, Queen quality, per doz. -	1.75
Rogers silver Teaspoons, pr doz.	2.25
Nevada silver Dessert Spoons No. 42, per doz. - -	1.75
Nevada silver Table-spoons, No. 43, per doz. - -	1.75

GUARANTEE
REGISTERED TRADE MARK—NEVADA'S PRIDE

The Ontario Silver Co. guarantee that their Nevada Goods are superior to all other makes. It is superior to all plated goods as there is nothing to wear off, the longer in use the whiter it becomes if properly cared for. Every box contains our guarantee, and being the only makers of Nevada Spoons, Forks, etc., in Canada, purchasers are cautioned against all spurious Nevada Goods.

ONTARIO SILVER CO., LIMITED,
Niagara Falls, Canada.

Special Prices in Rogers' Carving Sets in solid bone handles. Also pure horn, silver mounted, ranging in price from $2.25 to $4.50.

A. MacGREGOR

JACOB HUFF,

LICENSED AUCTIONEER.

For County of Hastings. 34-tf

Madoc, - - Ont.

For Sale.

50 acres, improved, the north east ½ of lot 21, 4th concession, Township of Sidney. For particulars apply to

G. W. TUCKER,
Box 109 Wawarosh, Man

30-2m.

Farm for Sale.

First-class Dairy Farm partly situated in the Village of Stirling. Particulars from

DR. POTTS,
Stirling.

37-tf

Binder Twine for Sale

The best, longest and cheapest on the market—guaranteed by Brantford Cordage Company.

Also some good second-hand buggies, 1 phaeton and lumber wagon, at bargain prices to clear. Apply to

JOHN R. BROWN.

31-tf

Valuable Farm For Sale.

A fine farm consisting of 150 acres of first-class land, being part of lots 4 and 5, con. 9, Madoc. Two frame dwellings, frame barn and drive-house. Good sugar bush, small orchard, 3 good wells, 3 miles from Madoc, ½ mile from church, school and cheese factory. Good wood lot, containing 40 acres, ever-living spring creek. Possession given middle of March, 1909. purchaser to have right to do fall plowing. For particulars apply to the owner on the premises.

GEORGE HUFFMAN,
Madoc, Ont

35-tf

Farm For Sale.

100 acres being west ½ of lot 25, in the 3rd con of Thurlow, 8 miles from Belleville. This farm is in an extra good state of cultivation and is especially adopted to dairying, having lots of living water and also a 90 ton silo as well as the rest of the necessary buildings. It is also well tiled. This farm must be sold as the owner is going west in the spring. Price $4500.

G. M. PHELPS,
Cannifton, Ont

24-tf

For Sale.

200 acres, situated in township of Sophiasburg, Prince Edward County, in good state of cultivation, buildings all first-class, bank barn, water pumped by a windmill, good fencing, 5 acres in orchard, about forty acres in hard and soft wood, half a mile from school, church and daily mail, and 2½ miles from regular boat-landing, telephone connection and all modern conveniences, in splendid locality, suitable for dairy farming or canning factory produce. A splendid opportunity to secure a good farm at a reasonable price. Inspections invited. Possession after harvest and full possession after December 1st. Write for full particulars.

W. C. GORSLINE,
Fish Lake, Ont.

31-2m

Farm for Sale

The undersigned offers his 200-acre farm for sale, comprising lot 8, in the 3rd con. of Rawdon. This farm is well watered and fenced, is in a good state of cultivation, well adapted for mixed farming. It has lane dividing the two hundreds, each of which has a good dwelling. The west hundred has barn 36x56, with silo attached, basement stables with water brought in by wind-mill, which does grinding also. It has new drive-house 36x36 and other outbuildings. House is heated by furnace. There is an orchard on the west hundred. The east hundred has a new basement and foundation for new barn 36x56.

E. W. HAWKINS,
Prop., Stirling P.O.

29-3m.

Mortgage Sale

—OF—

Real Estate in the Village of Madoc

Under and by virtue of the power of sale contained in a certain mortgage which will be produced at the time of sale there will be offered for sale by Public Auction at MOON'S HOTEL, in the Village of Madoc, on

Saturday, Sept. 19, 1908

at the hour of 2 o'clock p.m., the following Real Estate:

All and Singular those certain parcels or tract of land and premises situate lying and being in the Township of Madoc, in the County of Hastings, and being composed of part of Lot Number one, in fifth concession of the said Township, and may be better known and described as follows, that is to say commencing at the point twenty-five feet from the centre of a monument at the intersection of Rollins, formerly Dufferin street with Boundary Line road, thence running westerly along said Boundary Line road ninety-nine feet, thence northerly parallel with said Rollins street one hundred and ten feet, thence easterly parallel with the said Boundary Line road ninety-nine feet to intersect Rollins street, thence southerly along said Rollins street one hundred and ten feet to the place of beginning containing by admeasurement one-quarter of an acre be the same, more or less, and being south east part of Block "A," on the west side of Rollins street, in the Village of Madoc, as laid down on Rollins plan. Also Lot Number five on the west side of Rollins street, and Lots Number five and six, on the east side of Prentice street, according to a plan of part of Lot Number 1, in the 9th concession of the Township of Madoc, Block "A:" Rollins plan made for John Francis by A. N. Fonton, P.L., and duly registered in the Registry Office for the County of Hastings on the 3rd day of November, 1881, as Number 324.

Upon the property are erected a frame house 24x30, with addition thereto, and a frame barn 18x24.

TERMS:—The purchaser shall pay $10 for every $100 of purchase money at the time of sale, balance in 30 days without interest, the property will be sold subject to a reserved bid.

For further particulars and conditions of sale apply to

WM. CROSS,
Vendors' Solicitor, Madoc.

Madoc, August 21, 1908. 35-4

It is proposed to publish the sketches and poems of the late Dr. Drummond, with a biography by Mrs. Drummond.

Never Pare a Corn.

It's a sure way to get blood poisoning. Use Putnam's Corn Extractor. It's safe, painless and sure to cure in a day.

John Greer, aged seventeen, of Peterboro, was fatally injured by an explosion of gasoline. There was another explosion at Chatham, and Frank Hathaway received some nasty wounds.

It Prevents Sore Throat.

No simpler way to kill a cold and stamp out sore throat than by applying Nerviline—rub it in freely, and then put on a Nerviline Porous Plaster on the chest. These remedies hunt out pain, destroy every trace of congestion, cure the cold and tendency to bronchitis. Thousands find Nerviline inestimably the best remedy for pains, aches, bruises, neuralgia sciatica, colds, winter ills. Not only is it penetrating and powerful, but it is safe to use. All dealers sell Polson's Nerviline. Large bottles for the price. Beware of imitations.

(Continued from Page 6.)

anxious to get off as soon as possible. I suppose you will have to go to him, though I don't quite like the idea. Indeed, I suggested to Mr. McGowan that I might do what was wanted, but he thinks he has some work which I, and nobody else, must do for him this afternoon. Rather inconsiderate, I call it. However, patience is the word for the present. Everything may be very different soon. Captain Oxford has a little room opposite Mr. Kenrith's, and Mr. Kenrith—who is a friend of his—has lent him that handsome sitting room which you saw this morning. Captain Oxford has been moving over there for the afternoon, and it is to be at his disposal each day after lunch, as often as he likes, while he's on the sick list. Very kind of Mr. Kenrith, I call it, quite unnecessarily kind. Anyhow, that is where you will find the interesting invalid."

There was bitterness in Grant's voice, and it was clear to Elspeth, as it had begun to be earlier in the day, that the manager's assistant did not like Captain Oxford. This, for some perverse reason, made her the more curious to see the young man of whom she had heard so much that was interesting and even mysterious. It seemed, therefore, that whenever she went to Mr. Kenrith's sitting room,

"I want to have you for a friend. May I think of you so?"

she was destined to look forward with more than ordinary interest to the events that awaited her on the other side of the door.

What would be be like, this young man who loved Lady Hilary Lambart, and was loved by her in return; who had begun life as a foundling, and made a career for himself in the army; who had won John Kenrith's friendship and loyal admiration; who was labelled "dangerous" by Lady Lambart, and bitterly disliked by James Grant?

This was the thought in her mind as she tapped at the door of Mr. Kenrith's sitting room, for the second time that day.

John Kenrith himself opened it, and somehow she had the conviction—conceited though it might have been in a more typewriter—that he was present for her sake, to introduce her to Captain Oxford and put her at her ease.

His first words confirmed the impression. "I ran in before keeping a golf engagement, to see if you were here, as I heard you were coming," he explained. "My friend, Captain Oxford, met with an ugly adventure last night, with a rascally poacher, or some one of that ilk, it's supposed, and was shot in the arm—of course, the arm that had been hurt before! That's usually so, isn't it? He won't be able to help himself much for a day or two, though it's the left arm, for he has lost a good deal of blood and is rather weak. I think you had better not let him dictate many letters this afternoon; say three or four at most; and I'm sure he'll listen to your advice, and rest afterward, though he doesn't like playing invalid. Now come and be introduced. See, there he is on the sofa over there.

Kenrith led Elspeth across the large room toward a comfortable sofa, piled with cushions among which could be seen the back of a man's head—a well-shaped head, thickly covered with close-cropped, rippling bronze hair. In another moment she saw the face, which turned toward her as she approached, at Kenrith's side, and as the handsome eyes and lips smiled faintly in greeting, the girl gave a slight start of surprise.

"Why," she asked herself eagerly, "where have I seen him, or someone exactly like him, only a short time ago?"

CHAPTED V.

A second glance at Captain Oxford assured Elspeth that, despite the haunting likeness to some other face, she had certainly never seen him before. He was not a young man to be easily forgotten, and the girl did not wonder that he had attracted Lady Hilary. Not only was he remarkably good to look at, but it seemed to her that, with such eyes—bronze, like his hair, and only a few shades darker than his sunburned skin—he must be honest and sincere. If there were a mystery about his adventure of last night, she told herself that it could be nothing of which he need feel ashamed.

When Elspeth had been made acquainted with Captain Oxford, Kenrith left them alone, and went off to play golf—perhaps, the girl thought grudgingly, with Lady Lambart.

She wrote two or three short letters, which she would not have judged to be very important, and then came a pause. "Don't you think you ought to rest now?" she asked, remembering Mr. Kenrith's instructions.

"Yes," the young man answered. "I'm not going to ask you to do any more letters to-day. But"—— he hesitated, and Elspeth took up the sen-

BIG PLANT BURNS.

Canadian Packing Co.'s Place at Pottersburg Destroyed.

London, Ont., 31.—Fire broke out in the east sheds of the Canadian Packing Co.'s plant at Pottersburg Saturday afternoon at 1.30 and by 3 o'clock the whole plant was practically destroyed.

The Canadian Packing Co. was established here about 20 years ago, at the instance of Sir John Carling, who was then Minister of Agriculture. Danish and English capital was largely interested in the venture. The company prospered, and the plant just destroyed was one of the most up-to-date in Canada.

The loss on the plant is estimated at $150,000. The insurance on the building and plant amounts to about $150,000.

All the live stock in the adjoining sheds was gotten out safely.

TELEGRAPHIC BRIEFS.

The Barriefield militia camp opens to-day with 3,600 men.

Archbishop Sweatman of Toronto has returned from England.

John Persian of Little Current was killed by being thrown from his rig.

France has been asked by Holland to co-operate in the Venezuelan difficulty.

Ernest Hunter of Toronto, aged 14, was bitten by a dog on Broadview avenue.

Organizer Stewart discredits a report that a Liberal will contest South Toronto.

The Provincial Government may lease out the Gillies limit at Cobalt in ten-acre lots.

The Albany, N.Y., Federation of Labor has opened a pavilion for those afflicted with tuberculosis.

The Bank of Toronto has applied for the winding up of the Canadian Oil Fields, Limited, Petrolea.

W. D. Beardmore and James Pearson, on Saturday applied for injunctions to tie up the city's power contract.

There were four Federal nominations on Saturday. In Glengarry one of the disappointed candidates declined to attend the after meeting.

Atlantic City "Closed."

Atlantic City, N.J., Aug. 31.—A real blue Sunday came to Atlantic City yesterday.

Many persons familiar with the history of this far-famed resort have been inclined to doubt the possibility of such a thing, but yesterday every one of the 220 saloons and hotel bars were closed.

They were closed alike to bona fide guests as well as to strangers. It was said that this was the fourth time in the fifty-four years of its existence that a drinkless day had been experienced in Atlantic City.

Government Contracts Awarded.

Ottawa, Aug. 31.—A contract for the construction of magazines for the Militia Department in Toronto has been awarded, it is understood, to Anders Jardal, the price being about $2,500. The contract for construction of a public building at Glencoe, to George A. Proctor, Sarnia, price $1,000. The contract for a public building at Welland, to Nagle & Mills of Ingersoll; price $26,500. The contract for the installation of heating apparatus at Peterboro armories to the Bennett & Wright Co. of Toronto; price $5,000.

Blacksmith Stabbed.

Toronto, Aug. 31.—William Gray, blacksmith, 35 years of age, living at 5 Beverley street, was stabbed twice in the body and once in the neck by John Malone, 65 years, a lather, living at 7 Beverley street, at 6 o'clock Saturday afternoon.

Gray declares that Malone was assaulting Catharine Smith, who also rooms at 7 Beverley street, and had ordered Malone out of the house because he had been drinking.

Gleason Sues Thaw.

Poughkeepsie, N.Y., Aug. 31.—John C. Gleason, the New York lawyer, has sued Harry K. Thaw for $60,000 counsel fees.

Gleason, in the papers, accuses Thaw of fraud and misrepresentation, alleging that the defendant made statements to him to the effect that he owned interests in his father's estate more than enough to pay all expenses of the trial.

Voted for Street Railway.

Edmonton, Aug. 31.—A bylaw authorizing the council in the purchase of the Strathcona Radial Tramway for ten thousand and assuming $135,000 by debentures to put the system in operation was endorsed by a vote of 710 against 7, though the lack of interest displayed was considered a strong evidence of citizen's approval.

Servian Shot.

Belleville, Aug. 31.—As a result of a cartridge that hung fire while two men were shooting at a target at Point Ann, near this city, Paoco Bogdan, a Servian, is in the hospital here with a bullet wound through his bowels, and Vasa Miolskoi, another Servian, is in the county jail.

Kills Himself In Jail.

Dover, Me., Aug. 31.—Herbert Woodbury, an hotelkeeper, confined in the county jail awaiting trial for the alleged murder of his wife, No. 4, 1907, committed suicide by cutting his throat with a razor Saturday, while being shaved. He died within two minutes.

Worth Twenty Millions; Dead.

Binghamton, N.Y., Aug. 31.—Frederick C. Hewitt, the wealthiest resident of Oswego, died in that village yesterday.

He was a retired banker. He was 96 years of age and a bachelor, and leaves an estate valued at $20,000,000.

Incendiary Fire.

St. Thomas, Aug. 31.—A fire which is believed to have been of incendiary origin occurred in the Pere Marquette yards last night. Five cars were burned, and the loss was about $3,000.

DID CONSTABLE SHOOT?

Death of J. B. German Takes Sensational Turn.

Evidence at Inquest Into Death of Toronto Man Shows That Grand Trunk Watchman Fired Two Shots to Scare Off Trespassers — Chester Grey, Companion of German, Gives Important Evidence.

Toronto, Aug. 29.—A sinister aspect was imparted to the mystery surrounding the death of James B. German, whose mangled remains were found on the railway track at the foot of Tecumseh street early on Sunday morning last by the statement made in the Police Court yesterday and repeated at the inquest in the evening that the deceased was fired at by a Grand Trunk Railway detective on Saturday night. In the course of the proceedings in the Police Court arising out of a charge if trespass against a young brakeman named Chester Grey, who was in company with German on Saturday night, the defendant's counsel, Mr. John Godfrey, startled the court with the statement that the Grand Trunk Railway Co. permitted their employes to shoot at trespassers and that German had been so shot at. At the inquest conducted in the City Hall last night by Coroner Cotten, Chester Grey gave evidence to the effect that two shots were fired

JAMES B. GERMAN.

at German while he was crossing the track with witness to get a Queen street car, and a Grand Trunk constable named W. O'Brien admitted that, finding the two men in the vicinity of some cars under what he regarded as suspicious circumstances, he fired in the air two shots from a loaded revolver, one as a signal to two other detectives to render assistance, and the other to scare German while he was making his escape from custody. O'Brien stated that it was the custom of the Grand Trunk constables to carry loaded revolvers and to fire them off when assistance was required. The inquest was adjourned for a week, when it is understood evidence will be tendered to the effect that one of the wounds found on German's body might have been caused by a bullet.

The accusation made by Mr. Godfrey in the Police Court against the Grand Trunk Co. followed a long discussion between the court and Mr. Pope, counsel for the railway company, as to what the charge against Chester Grey, German's companion, should be.

Preference In Leewards.

Ottawa, Aug. 29.—The probability of Canada being given a preference in the markets of the Leeward Islands is mentioned in a report to the Department of Trade and Commerce, made by E. H. S. Flood, Canadian trade agent in Barbadoes.

Mr. Flood says that a strong Canadian feeling prevails on the islands. The best openings are for manufactured articles, provisions and breadstuffs.

Fifty-One Sailors Drown.

Tokio, Aug. 29.—News of the sinking of the British steamer Dunearn and the loss of all but two of the fifty-three members of her crew in the typhoon which raged on Aug. 26 off the port of Coto, on the Island of Kiushiu, has reached here in a report received from Moji, a town on the same island.

The Dunearn was a steel screw steamer of 2,200 tons.

Governor In Earnest.

Seagirt, N.J., Aug. 29.—Governor Fort made the following statement yesterday concerning his proclamation regarding the enforcement of the Sunday closing law in Atlantic City:

"I will stand on my proclamation unequivocally. I mean every word. The people will learn that I am not attempting to intimidate by threats."

One Hundred Years Old.

Niagara Falls, Aug. 29.—A hundred years ago yesterday the Niagara District Grammar School was founded and has been open ever since, except during the war of 1812. It is now known as the high school, and its centenary was celebrated yesterday at Niagara-on-the-Lake. It is the fourth oldest high school in Ontario.

Fowler's Opponent.

Sussex, N.B., Aug. 29.—Dr. D. H. McAllister was nominated by the Liberal convention here yesterday for the Federal House, to oppose George W. Fowler, M. P., in King Albert.

McAllister was a candidate for the local Legislature last March and was badly beaten.

Big Mining Company.

Ottawa, Aug. 29.—The Lake Superior Gold & Copper Co. has been formed with a capital of eight million dollars, and head quarters in Toronto.

THE SUNDAY SCHOOL.

Lesson X.—Third Quarter, For Sept. 6, 1908.

THE INTERNATIONAL SERIES.

Text of the Lesson, I Sam. xxxi. Memory Verse, 6—Golden Text, Amos iv, 12—Commentary Prepared by Rev. D. M. Stearns.

[Copyright, 1908, by American Press Association.]

Notwithstanding Saul's assurance in last week's lesson that he would not any more attempt to harm David, David felt it to be wise to get out of his reach, so he and his 600 went into the land of the Philistines, to Achish, king of Gath, who gave him Ziklag as his own town, and he dwelt there a year and four months. When Saul heard that he had gone to Gath he sought no more again for him (xxvii, 1-7). David's strange conduct before Achish in chapter xxi, 10-15, his now seeking refuge with him and yet lying to him, all show us at least this—that God finds the best of man but very poor material and has great occasion to exercise continual forgiveness. There is but one perfect man in all the Bible story, and we must learn to see Jesus only. In chapter xxviii we have an instance of consulting spirits and what came of it. We know that this sort of thing is all of the devil and is an abomination unto the Lord (Deut. xviii, 10-12), but in this case the woman got more than she expected, and Samuel was allowed to appear with a message to Saul which he had not expected and which certainly had no comfort for him in it. There is no use in saying that the work of mediums and so called spiritualists is all humbug and sleight of hand. No doubt much of it is, but whatever is real about it is the work of the devil, and we have no record of God ever interfering as He did in the case of Samuel.

The Philistines gathered their armies against Israel, and David and his 600 went out with them, but the princes of the Philistines insisted that they return, and David yielded to the entreaty of Achish and returned, only to find that the Amalekites had invaded the south and had burned Ziklag and had taken captive all those who had been left in it. Then David and his 600 wept till they had no more power to weep; but, worst of all, David's men turned against him and spake of stoning him. In this time of great darkness it is written that "David encouraged himself in the Lord his God" (xxx, 6). Compare II Tim. iv, 16-18. The story of David's inquiring of the Lord, of his finding the young man of Egypt, one of the band of the Amalekites, and how he pursued them and smote them and recovered all is told in the rest of the chapter. Fail not to notice in verse 24 the law that those who tarry by the stuff are to share equally with those who go out to the battle, and let the home ones find comfort and encouragement.

Our special lesson chapter is the record of the defeat of Israel by the Philistines and is summed up in verse 6 in these words: "So Saul died, and his three sons, and his armor bearer, and all his men that same day together." The Philistines' treatment of the bodies of Saul and his sons when they found them among the slain on the battlefield the next day is indeed a sad story concerning those who might have been the honored of the Lord. So also is the record of the burning of the bodies and the burial of the bones under a tree at Jabesh. What God would have done for Israel had they relied on Him is seen in the words of Deut. xxxii, 30, "How should one chase a thousand and two put ten thousand to flight?"

It was illustrated in David's victory over Goliath, and also the day that Jonathan and his armor bearer saw the power of God on their behalf (chapter xiv), and in every case where Israel walked with God and relied upon Him. We cannot wonder at anything that might overtake Saul, but to see Jonathan among the slain and his body so ill treated does seem sad indeed, and we can heartily join in David's lamentation in II Sam. i, 25, 26. Some might not be able to join so heartily in his kind words concerning Saul, but we all know that we are apt to think and speak as well as possible of people after they are gone, however much they may have wronged us while they lived. It is wonderful how much good may be seen at such a time even in one's enemies. Would it not be well to see as much good as possible even in the worst people at all times and, while hating sin, love the sinner even as our Lord has taught us? While we know that all are by nature children of wrath and that in us—that is, in our flesh—dwelleth no good thing, in the sight of God (Eph. ii, 2, 3; Rom. vii, 18) there is much in all, compared with others, that might be commended, and thus by kind words they might be drawn to Him who is altogether lovely, who said, "Neither do I condemn thee." What a most glorious gospel it is, this gospel of the grace of God, which makes known to us a love as far exceeding that of David and Jonathan as heaven is higher than the earth! As to the condition of those who go out from us, the Lord Himself has drawn aside the veil in Luke xvi. As for the righteous, those who can say, "In the Lord have I righteousness and strength" (Isa. xlv, 24, R. V.), we know that "to die is gain" (Phil. i, 21, 23). We know also that no real evil can ever befall those who are truly the Lord's, for nothing can pass through the hedge or the wall of fire without His permission, and He is love, and such love is always kind.

In The Wild West.

By Gertie M. Tweedie.

Land of the west, wild west,
With tall grain waving green,
Over the wild extensive plain,
And low in the deep ravine.

Sweet prairie, land of roses wild,
Where savage fought, and Indians tread,
And plough discovers skull and bones
Of men and beasts long dead.

The prairie hen upon her nest,
Still trembles with affright,
To hear the wolfe scream loud and long
And break the silent night.

Just listen! Don't you hear him yell?
With a woman's voice he cries
As in distress she would call for help,
Now listen how it dies.

Look, fire! companion to the wind,
Dispelling the darkness deep,
Just think, what would happen now, if we,
Unconscious, were fast asleep.

Water, his enemy, must be found
To ward off the coming foe,
Destruction is dancing in those flames
That sweep as they onward go.

The Heavens are glaring with the light,
The deer to the river fly,
A moment more it is past and gone,
And the wind goes tearing by.

Now silver stars bedeck the sky,
But there is a coming storm.
Those inky clouds are coming fast,
The drops are beginning to form.

Down, down they come, great torrents fall
And the wind, O hear it blow,
Foundations tremble underneath
And the trees sway to and fro.

How the sky is veined with fire,
How the thunders roll and roar,
Bright as instant, then it's darker
Than it ever was before.

Soon these clouds will pass beyond us,
Deepest darkness will have gone,
Then the moon sheds forth his glory,
Till he's rivaled by the sun.

To Vote on Local Option.

PETITION FOR A BY-LAW WILL BE CIRCULATED IN PERCY TOWNSHIP.

Warkworth, Aug. 27.—At a local option meeting held here it was unanimously resolved by those present that Percy Township ought to have a chance to vote on the question in January. Addresses were given by Messrs. Beel and Winters, of Campbellford, as well as by local speakers. The Campbellford men give ample evidence that a local option law was a good thing in Campbellford. Petitions will be circulated to secure the required names.

Special Grant For Rural Schools.

The special grant of $6,000.00 $1000.00 more than last year) in aid of Rural School Libraries will be distributed amongst the Rural, Public and Separate Schools of the whole province, not including Continuation Schools, as an additional percentage on the value of all library books purchased between July 1st, 1907 and October 1st, 1908, provided no school receives more than $10.00, and no purchase is less than $10.00. The books shall also have been approved by the Inspector as especially suitable for the pupil's use.

All applications for this grant must be made by the Trustees through the Inspector, on or before the 15th day of October. The trustees shall supply the Inspector with all the information he may require, in regard to the purchase of the books, including vouchers from the booksellers.

The Inspectors shall make application to the Education Department on a form to be provided, which must be forwarded to the Education Department not later than the first day of November.

The town of Delorimier will be annexed to Montreal on October 1st. The population is nearly 7,000.

Mr. B. H. Kerr's three-year-old daughter was killed at Milltown, N.B., by a horse falling upon her.

A Lazy Liver

May be only a tired liver, or a starved liver. It would be a stupid as well as savage thing to beat a weary or starved man because he lagged in his work. So in treating the lagging, torpid liver it is a great mistake to lash it with strong drastic drugs. A torpid liver is but an indication of an ill-nourished, enfeebled, body whose organs are weary with over work. Start with the stomach and allied organs of digestion and nutrition. Put them in working order and see how quickly your liver will become active. Dr. Pierce's Golden Medical Discovery has made many marvelous cures of "liver trouble" by its wonderful control of the organs of digestion and nutrition. It restores the normal activity of the stomach, increases the secretions of the blood-making glands, cleanses the system from poisonous accumulations, and so relieves the liver of the burdens imposed upon it by the defection of other organs.

If you have bitter or bad taste in the morning, poor or variable appetite, coated tongue, foul breath, constipated or irregular bowels, feel weak, easily tired, despondent, frequent headaches, pain or distress in "small of back," gnawing or distressing feeling in stomach, perhaps nausea, "coming up" or "risings" in throat after eating, and kindred symptoms of weak stomach and torpid liver, no medicine will relieve you more promptly or cure you more permanently than Doctor Pierce's Golden Medical Discovery. Perhaps only a part of the above symptoms will be present at one time and yet point to torpid liver or biliousness and weak stomach. Avoid all hot bread and biscuits, griddle cakes and other indigestible food and take the "Golden Medical Discovery" regularly and stick to its use until you are vigorous and strong.

The "Discovery" is non-secret, non-alcoholic, is a glyceric extract of native medicinal roots with a full list of its ingredients printed on each bottle-wrapper and attested under oath. Its ingredients are endorsed and extolled by the most eminent medical writers of the age and are recommended to cure the diseases for which it is advised.

Don't accept a substitute of unknown composition for this non-secret MEDICINE OF KNOWN COMPOSITION.

AUCTIONEERS

E. C. TUFTS,
Licensed Auctioneer
For Hastings County.

Terms moderate.
MADOC. - ONT.

T. W. HAMILTON,
LICENSED AUCTIONEER FOR COUNTY OF HASTINGS.

Terms moderate.
Telephone messages promptly attended to. 44-1yr
MADOC. — ONT.

Madoc Lodge, No. 179, I.O.O.F.

Meets in Oddfellow's Hall, Wilson Block, every Monday evening at the hour of 8 o'clock. Visiting brethrens will always be cordially welcomed.

W. H. BROOKS, Rec.-Sec. ARTHUR HILL, Noble Grand
L. F. MORRICE, Fin.-Sec.

Madoc Lodge, No. 195, A.O.U.W

THE Ancient Order of United Workmen meets every first and third Friday of each month in Moon's new block. Visiting brethren are cordially welcomed.

A. D. WEIR, Master Workman W. H. MCBAIN, Recorder

COLLEGES.

Graduates of
Belleville Business College
hold the BEST POSITIONS because of their thorough and practical training. . . . . .

OUR COURSES
warrant sure advancement in business life.

For Catalogue, address —
Belleville Business College
Limited,
Box B., Belleville, Ont.

F. E. O'FLYNN, B.A., Man. Dir.

THE ONTARIO BUSINESS COLLEGE
BELLEVILLE, ONT.
(40th year.)

Affiliated with the Institute of Chartered Accountants, continues to be the most prosperous and influential Business College in Canada, and the most widely attended in America.
Send for catalogue. Address the Principal.

J. W. Johnson, F. C. A.
O.B.C., Belleville, Ont.

ALBERT COLLEGE
:—BELLEVILLE—:

Conservatory of Music.

PROF. V. P. HUNT, A. A. G. O., Director, Graduate of Royal Conservatory, Leipsic, Germany, Organist and Choir Master of Bridge Street Methodist Church. Teacher of Advanced Piano, Pipe-Organ, Harmony, etc.
PROF. DAN A. CAMERON, recent Baritone Soloist of Metropolitan Church, Toronto, etc. Has studied under the best masters in London, New York and Boston. Teacher of Voice Culture and Artistic Singing.
Full staff of specialists in Piano, Pipe-organ, Voice, Violin, Theory of Music. New Pipe-Organ recently added.
Toronto Conservatory and University Examinations held annually in the College buildings.
Over 300 successful candidates at these examinations held in the last six years. Several have taken A.T.C.M. with distinguished standing. A.A.C.M. granted on Normal Course for teachers.
☞ Special attention given to Matriculation, Teachers Courses, Elocution, Fine Art, Physicial Culture. College re-opens

Tuesday, Sept. 8th, 1908.

For illustrated Calendar, address
PRINCIPAL DYER, M.A., D.D.,

Synopsis of Canadian North-West.

HOMESTEAD REGULATIONS

ANY even numbered section of Dominion Lands in Manitoba, Saskatchewan and Alberta, excepting 8 and 26, not reserved, may be homesteaded by any person who is the sole head of a family, or any male over 18 years of age, to the extent of one-quarter section of 160 acres, more or less.

Application for entry must be made in person by the applicant at a Dominion Land Agency or Sub-agency for the district in which the land is situate. Entry by proxy may, however, be made at an Agency on certain conditions by the father, mother, son, daughter, brother or sister of an intending homesteader.

DUTIES.—1. At least six months' residence upon and cultivation of the land in each year for three years.

2. A homesteader may, if he so desires, perform the required residence duties by living on farming land owned solely by him, not less than eighty (80) acres in extent, in the vicinity of his homestead. Joint ownership in land will not meet this requirement.

3. A homesteader intending to perform his residence duties in accordance with the above while living with parents or on farming land owned by himself must notify the Agent for the district of such intention.

W. W. CORY,
Deputy of the Minister of the Interior.

N. B.—Unauthorized publication of this advertisement will not be paid for.

Mayor Huber, of Berlin, expresses confidence in his election to Parliament as an independent for North Waterloo.

THE GHOST OF LOCHRAIN CASTLE.

Elspeth shuddered a little, remembering the wet rubies that had come drip, dripping through her ceiling and had splashed upon her book. It was nonsense to connect one affair with the other, she said to herself again, as she had said before, but the thought was in her mind, and she rejoiced more than before than she had gone through her strange ordeal in silence.

"I really believe there's a mystery of some sort," Grant was continuing in rather a confidential way, and it was all Elspeth could do to keep back the words which flashed into her brain: "If there is, maybe I shall be the one to find it out." But that idea was nonsense, too, of course, coming only because her nerves were overstrained, and she hastened to ask Mr. Grant a few more question to which the answers might be of interest to Lady Hilary.

"What kind of mystery do you mean?" she inquired.

"Oh, about Captain Oxford being out at that time, for he seems to avoid saying anything about that part of his adventure, doesn't want it spoken of at all. He just managed to get to the house, and the night porter called our resident doctor."

"Was the wound serious?" asked Elspeth.

"No. He lost a good deal of blood, but he will be about again in a day or two, the doctor says, with his arm in a sling. The bullet was extracted without difficulty; it was only a flesh wound, but being on the left side it might easily, if the bullet had entered the body, have proved fatal."

"Strange that a poacher should fire at a supposed keeper with a bullet, wasn't it?" remarked Elspeth thoughtfully.

"Yes. That's one of the queer bits of the business, though it will probably turn out to be simple enough at last. The police are already looking into it, but Captain Oxford hasn't helped them much so far. Mr. McGowan is exceedingly annoyed that such a thing should have happened here, but, of course, it has nothing to do with the hotel, and Captain Oxford does admit that he was on or near that part of the estate which still belongs to Lord Lochrain."

At this moment the manager himself came in, but announced that he wanted a little conversation with Mr. Grant before beginning work with Miss Dean. This gave Elspeth the chance she wanted, and scribbling on a bit of paper the words, "Not hurt seriously. Will be well in a few days," she slipped out into the hall to find Lady Hilary.

As she had expected the girl was there, but two or three people were talking with her, and if she saw Elspeth she gave no signs of doing so. It was not good form for an employe of the house to linger in the great hall among the guests of the hotel, with no apparent object, and Elspeth would have been at a loss how to keep her promise to Lady Hilary, had not Mr. Trowbridge come up and spoken to her with an air of marked cordiality.

"I hope you haven't forgotten your hour with me?" he said, looking at the pretty young typewriter, with the same rather bold air of undisguised admiration she had been half inclined to resent yesterday. But, as she answered politely, a little coolly, the man's face changed so suddenly that Elspeth could not help glancing about in surprise, seeking for the cause of such a transformation. His eyes had lighted up with some genuine and powerful emotion, very different from the easy gallantry of his look when directed at the stenographer.

A second served to enlighten Elspeth. Lady Hilary Vane had turned away from her friends, and was coming toward them. It was the sight of her unusual and high-bred beauty which had lit the new light in Mr. Trowbridge's eyes.

The Scotch girl did not wait for her to come nearer, but advancing a step or two, held out the folded bit of paper, saying in quite a professional voice: "Here is the memorandum you wished to have."

Lady Hilary blushed deliciously, looking lovelier than ever. "Thank you so much," she murmured, and moved away, burning with anxiety, Elspeth was sure, to learn the contents of the "memorandum." At the same instant, however, Lady Lambart came into the hall, her eyes darting a keen glance at her daughter, and Elspeth could only hope that she had not been in time to see the paper slipped from hand to hand.

"Who is that?" asked Trowbridge in a low but eager tone, and in this moment of sincere feeling it seemed to Elspeth that his accent was different. "Why, I don't believe he's an American!" she said to herself in bewilderment. "That's his real way of speaking, the other is put on. But why? Why should he pretend to be an American if he is not? And Mr. McGowan says he is a millionaire, so he can't have any reason to pretend things, like people who are hard up and unknown."

All this flashed through the girl's head in the fraction of a second, and she answered, without seeming hesitation: "That is Lady Hilary Vane."

"By Jove! so that is Lady Hilary!" exclaimed Trowbridge, and Elspeth knew from the tone that this was not the first time he had heard the name. "She is a great beauty."

"Yes," assented the typewriter. "I think I must go to Mr. McGowan now, Mr. Trowbridge. I won't forget"——

"Wait a minute, please," urged the other. "Do you know Lady Hilary?"

"Not at all," Elspeth replied promptly, "except that I was able to do her a very small favor in the way of my work."

"All the same, she likes you. Her eyes showed that," said Trowbridge reflectively. "You can make a friend of the girl if you like, I would bet." His accent was strongly American once more.

Elspeth laughed. "I am afraid that won't come in the way of my work. She is the daughter of a countess, and I—am Mr. McGowan's secretary." With this, and a civil nod, which excused herself from Mr. Trowbridge's society, she moved away.

CHAPTER IV.

Elspeth hoped that during her hour and a half with Mr. McGowan she might glean further news of Captain Oxford and his mysterious midnight adventure, but nothing was said on the subject, and she was kept steadily at work taking down letters from the manager's dictation. He spoke rapidly, as if to test her skill, but though she was nervous at first, through overanxiety to give satisfaction, she made no mistakes, and at 10.25 exactly Mr. McGowan stopped, declaring himself very pleased with his new assistant.

"Mr. Kenrith will be ready for you," he said, "and I trust you are not tired, as I should not like him to be kept waiting."

Elspeth answered that she was not tired in the least; and five minutes later she was knocking at the door of Mr. Kenrith's private sitting room, carrying her own small typewriter in its leather case.

"Come in!" said a voice on the other side—a voice whose tones had lingered in her memory; and suddenly, though the girl had been calm and composed a moment ago, her heart began to beat very fast, as it had beaten in the strange dark watches of the past night.

"How silly I am," she thought." "I suppose it must be that I'm wondering how he will feel about yesterday. He may be vexed that I'm the same girl who traveled in the carriage with him yesterday, and I heard all the talk about his jewels and about Captain Oxford."

She opened the door rather slowly, and instantly met the eyes of John Kenrith, who sat facing it at a writing table. But, judging from his expression, he was rather pleased than annoyed to find that he had already met his new secretary. He referred to the journey, asked if she was not tired, and was so sympathetic and pleasant that before they began work together the girl felt as if they had known each other for a long time.

She could see that in beginning to dictate for his new book, he was almost as shy as a boy, and his embarrassment made him seem younger than he had yesterday. Tactfully, she put him at his ease by trying to make him think of her as a machine, and soon he forgot self-consciousness and warmed to his subject. Elspeth, too, grew interested in his clear way of explaining the great scheme the Northern millionaire had thought out for the benefit of mankind, and he must have seen what she felt in the glowing eyes which dwelt often on his face.

"I was afraid this would be dull business for a young girl," said Kenrith at last, "but I believe you must care something for Socialism."

"It's one of the most absorbing subjects in the world," answered the girl, "and I have thought a lot about it, since I came to live in London alone and get on as best I could; but I never really understood much about it—until now."

"Thank you," said Kenrith, smiling his pleasant smile. "That is a pleasing compliment for an aspiring author, at work on his first book." And he would not go on until El-

He referred to the journey and asked if she were not tired.

speth had told him something about her life in London. He asked her questions, and she was led on to answer as if he had been an old friend, for she felt, even if she could not have defined, the difference between this man's interest in her and that shown by Trowbridge.

In spite of the interludes of talk, however, they managed to do a good deal of work, Elspeth typing from Kenrith's dictation so quickly that her fingers flew over the keys of the small and almost noiseless machine. When it was nearly half-past twelve Kenrith stopped her, saying that they had done enough composition, and he would like to hear what he had written, if she did not mind, from her lips. He believed that he could judge of his own work better in that way.

Elspeth was only too pleased to do as he asked, for not only did she like to read aloud, but she herself was anxious to know how the sentences she had taken down would sound. They had not gone far, however, when the reading was interrupted by a knock at the door, and again Kenrith called "come in," but not so readily, Elspeth thought, as he had done when waiting for her to begin work.

Quickly the door opened, and Lady Lambart, looking very handsome, and almost girlish, in a youthfully made white dress, stood on the threshold. She had had a charming smile on her lips for Mr. Kenrith, but it froze at sight of Elspeth sitting cosily at his table with sheets of manuscript in her hand.

"Oh, I am so sorry to interrupt you. I didn't dream you were working," she said. "You know you told me last evening that if I wanted a book to come to your sitting-room and choose it when yours have been unpacked. Hilary and I have nothing worth reading, so I took you at your work, but"——

"There is no 'but,'" Kenrith assured her, pleasantly. "Miss Dean and I had really finished, and our time for work is over. My man has filled the bookcase with the contents of my boxes, you see, and you have only to choose."

Lady Lambart came in, ignoring Elspeth, though Kenrith had spoken her name in a way to make a bow a gracious act. The girl rose, and, having replaced her typewriter in its case, would have gone quietly out of the room without a word, had not Kenrith sprang to open the door for her. "Thank you very much, Miss Dean," he said. "You have been splendid, and with such kind help as yours I shall look forward to my hours of work here, even more than I had expected."

His words, so evidently spoken to show Lady Lambart, as well as the girl herself, his appreciation, touched Elspeth, and warmed her heart, but she was not to leave the room with such a happy impression for her last one.

"Isn't it that common little creature who got in first-class with us yesterday, and I took for some one's maid?" she heard Lady Lambart ask in clear tones as the door closed.

Perhaps, if she had caught Kenrith's answer, she would not have felt so crushed; but she did not catch it, and so she went away with tingling cheeks, wondering if she really did look common, and if she were the sort of girl to be mistaken for a lady's maid.

Her next hour of work, directly after luncheon, was with Lady Ardcliffe, whom Mr. McGowan had described as a "peeress who wished to be a poetess." Elspeth had seen her in the morning talking with Hilary Lambart, but Lady Ardcliffe, who was near-sighted and would not wear glasses, did not recognize the girl. She was fussy and flighty, with an air which would have suited a spoiled young beauty of twenty-one, and though she announced that she was engaged upon a dramatic poem for a Review, which must be finished within a week, she would not settle to work. Instead she talked about herself, and what she had written, and how much all she had done had been admired. "I do think," she said, dreamily, "that I have a little of the divine afflatus. People sometimes ask me to teach them how to write; but how can one teach what is as elusive as flame? Countess Radepolskoi, for instance, is quite foolish over my work. She's Polish, and has attempted verses in her own language. I don't know how successfully. Now she is keen to try in English with my help. Perhaps she will want you to type for her, but if she does, mind I can't give you up a moment of my hour. You must find other time for her. Have you seen her? Has she asked Mr. McGowan to let her have you yet?"

"I saw her for a moment this morning," returned Elspeth, "but nothing has been said about my working for her." The girl clicked her machine as if to quietly remind the poetess that time was being wasted, but Lady Ardcliffe rushed off upon a new tack.

"Tell me, did you admire the Countess?" she inquired, with an eagerness which Elspeth was at a loss to understand. "I should like the opinion of a newcomer on that subject."

"Oh, yes, I thought her exceedingly striking," the girl was replying frankly, when Lady Ardcliffe's face fell almost pitiably. "But very foreign looking," Elspeth went on.

"Very, isn't she?" the elder woman caught up the words. "I should hardly think, should you, that she would be the sort of woman to attract an American or an Englishman?"

"Perhaps not," admitted the girl, wondering what this was leading up to.

"Of course," went on Lady Ardcliffe, "a poor man might wish to marry her for her money, for she is said to be rich, and I suppose she must be, as she dresses extravagantly, and has some very fine jewels, but millionaires don't need to think of such sordid things in connection with a woman."

"Poor creature," thought Elspeth, "she must be over fifty, yet I do believe she's in love, and inclined to be jealous, either of Mr. Kenrith, or Mr. Trowbridge, the only two millionaires I've heard of as stopping in this hotel. I wonder which it is?"

But she did not have to wonder long. Lady Ardcliffe's next sentence helped her to make a shrewd guess. "Mr. Trowbridge said last night he was going to have Mr. McGowan's new secretary to help him with his multitudes of letters," the poetess went on. "I suppose he meant you?"

Elspeth replied that she was to assist Mr. Trowbridge from 6 o'clock until 7 every evening, unless—she added rather mischievously—he wanted to lend her services to one of his friends.

"Lend you to one of his friends" echoed Lady Ardcliffe, suddenly in a flutter of excitement. "That means Countess Radepolskoi." She paused a moment, evidently thinking very earnestly. Then, with flushed cheeks and dilated eyes, she went on: "Look here, my dear, I have something to ask you. Are you fond of jewelry? But of course you are. All normal young girls are. Now, you are going to help me nicely with my work, and I want to give you something pretty to encourage you. Perhaps you have heard that I have rather a fad for jewels, and own a great many. Now, I'm going to get a box where I keep my rings, and I will point out some from among which you may take your choice."

"Oh, no, Lady Ardcliffe, please not!" cried Elspeth. "You are very good, but I couldn't take such a present. I am paid by the management of the hotel for all I do for you, and"——

"Ah, but there is something else I want you to do, as a great favor to me, something the management has nothing to do with, and will hear nothing about, if you are the nice, sensible girl I take you for," broke in Lady Ardcliffe. "You needn't hesitate to have the ring, and perhaps another little token later on, if you use me good, for you will have earned them. Don't look so anxious. It's only quite an easy thing I want you to do, and it won't interfere with any duty. All I ask is that you will tell me if Mr. Trowbridge writes any love letters, or, indeed, letters of any kind, to women, or if when with him you hear or see anything which makes you suppose he cares about Countess Radepolskoi."

"I couldn't possibly," Elspeth replied in haste. "I'm sure you are speaking thoughtlessly, but if I did what you ask I should be a spy, a very mean spy, and I should deserve to be discharged."

"Oh, dear!" exclaimed Lady Ardcliffe, distressfully, "such an idea never occurred to me. Of course, I would not have asked you if it had. Please forget that I did. But you shall see my jewels some day, in any case; now, if you like"——

"Hadn't we better get on with your work?" suggested Elspeth. "We have been talking for half an hour."

But Lady Ardcliffe protested that she was in no mood for writing. She had worked herself into quite a nervous state, she said, and would feel better if she chatted quietly. And so she did chat, though scarcely quietly, about not only her own affairs, but the affairs of everybody else of any importance in the Hydro. She told Elspeth that Lady Lambart was horribly in debt, that wherever she went duns rained upon her, and that "poor pretty Hilary" led a terrible life with such a mother. Somehow or other, however, Lady Ardcliffe went on, confidentially, Ida Lambart had contrived to fascinate John Kenrith, the Lancashire millionaire, whom everybody liked so much. He was an exceedingly clever man, as well as a charitable and a good one, but he had not been clever enough, apparently, to see through Ida Lambart. People were saying that she would sooner or later succeed in becoming his wife, and of course it would be a glorious thing for her, as well as for Hilary, if she should bring off such a great coup as that. Still, tradesmen were not confident enough of her ultimate success to trust her, in the hope of future benefits when she should have secured the rich man, and that looked rather ominous, as tradesmen had such an extraordinary sharp scent.

Elspeth felt very guilty to sit hearing these intimate details concerning Lady Lambart and poor Lady Hilary, and would have been glad to stop Lady Ardcliffe if she could, although she could not help being interested. It would have been impossible, however, for a person in her position to dictate precepts of propriety to one in Lady Ardcliffe's and she had no alternative save to listen, till her hour was at an end.

She had been told, when she had finished work with Lady Ardcliffe, to return to Mr. McGowan's room to learn whether or no the time left open for extras was to be filled. As she was about to enter, the door was opened abruptly, and Mr. Trowbridge came out so suddenly that Elspeth had to start back out of his way. He begged her pardon, and hurried on, but she had time to notice a look of extreme satisfaction on his handsome face.

"He has perhaps got some favor out of Mr. McGowan," thought the girl; but Mr. McGowan was not there. Mr. James Grant was alone in the room, sitting at his own desk with a bundle of papers in his hand. He had not the air, however, of having been at work with them. Evidently he was laboring under some strong excitement, which, at sight of Elspeth, he used all his self-control to hide. But he could not conceal the shaking of his fingers that fumbled nervously with the papers, nor the spots of red which burned on his rather high cheek-bones.

Elspeth could only fancy that Mr. Trowbridge must have said something to annoy or offend Mr. Grant, possibly criticising some defect in the management, with insolence, which Mr. Grant, as subordinate, had not been able to resent. She felt sorry for the pale young man, and smiled at him in a sweet and friendly way, as she asked if there was any work for her to do between three and four-thirty.

He did not answer at first, or even seem to have heard her question, though his eyes were fixed intently upon her, as if he would have spoken. Jumping up, he began walking about the small room in a restless, uneasy way, like an animal in a cage.

"I am glad you have come—glad you have come, Miss Dean," he said at last.

"Were you wanting me?" she inquired.

"Yes—no. I mean I am glad you have come to Lochrain. I am not happy here. I am a man with boundless ambition. This has been no place to satisfy it. I have been eating my heart out, with no one to speak to as a friend—no one I would have cared to speak with in such a way. But the first moment you looked up into my face yesterday I felt the presence of a kindred spirit. I want to have you for a friend. May I think of you so?"

"Please do," said Elspeth, rather puzzled and not quite at ease, but still with kindness in her heart for her fellow employe. She was very far from sure that she was a kindred spirit of Mr. Grant's, but she was quite willing to be his friend.

"Thank you. Shake hands upon that," he said, seizing her hand and crushing it so hard that she could scarcely refrain from crying out. "Before long I may test your friendship, by asking help such as only a woman can give. But I shall not make selfish demands upon it. Don't fear that. I want the friendship which you have promised to promote your advantage and advancement. I can't explain how at this moment, though you will know what I mean before long."

"You are very good," replied the girl. "But you haven't told me yet whether I am wanted for the spare hour and a half before 4.30"——

Grant seemed to wake from a feverish dream. "Yes—yes!" he said. "I had forgotten Captain Oxford—the man I told you about this morning—has sent to know whether there is any one who can write from his dictation a few letters which he is very

(Continued on Page 7.)

THE
Canadian Laboratories
Telephone Main 5063.
37 Melinda St. Toronto, Ont

All kinds of chemical analysis, Ore analysis a specialty. Rapid and accurate work guaranteed. Mining claims examined and reported upon 18-26t

W. K. McNEILL, B. Sc., Manager

TAX SALE NOTICE.

The list of Lands for Sale for Taxes in the County of Hastings has been advertised in the Ontario Gazette on the 1st, 8th, 15th and 22nd days of August, 1908, and in default of the payment of the taxes and costs the lands will be sold

AT 10 O'CLOCK A.M., ON
Tuesday, November 10th, 1908
at the Court House in the
City of Belleville.

Copies of the list of Lands to be sold can be had on application to my Office, Shire Hall, Belleville.

B. MALLORY,
Shire Hall, Belleville, County Treasurer.
July 28th, 1908. 31-13t.

Sheriff's Sale OF LANDS

COUNTY OF HASTINGS, TO WIT:—By virtue of a Writ of Execution issued out of the High Court of Justice and to me directed and delivered against the lands and tenements of Marion J. Henderson, at the suit of George M. Macdonnell, Plaintiff, and the said Marion J. Henderson, Defendant, I have seized and taken in execution and will offer for sale

BY PUBLIC AUCTION,

at my office, in the Court House, in the City of Belleville, on

Friday, 16th day of October, '08

at 11 o'clock in the forenoon.

All the right, title and interest of the said defendant in, to, or out of, the following lands and tenements situate, lying and being in the County of Hastings, in the Province of Ontario, and being the North East Quarter of Lot Number Five, in the Eleventh Concession of the Township of Elzevir, and Lot Number Six, in the Eleventh Concession of the said Township, containing

120 Acres more or less.

M. B. Morrison,
30-6 Sheriff, County of Hastings
Dated at Belleville, this 26th day of June, '08.

Keep the Kidneys Well.

HEALTH SAVING EXPLAINED BY A MADOC CITIZEN WHO KNOWS FROM EXPERIENCE.

Many Madoc people take their lives in their hands by neglecting the kidneys when they know these organs need help.

Sick kidneys are responsible for a great amount of suffering and ill health.

The reason so many use Booth's Kidney Pills is their quick relief for all Kidney weakness. Here is what a Madoc citizen says:—

Thomas A. Emerson, of Crookston, P.O., Madoc, Ont., says:—"We have used Booth's Kidney Pills in the house for some time past and always with the same quick satisfactory results. Mrs. Emerson had suffered with backache for some years and although she had used many prescriptions she was unable to find the desired relief. Headaches were frequent and often she would suffer with languid, dizziness and spells of weakness. Booth's Kidney Pills, obtained at Mr. Alexander's Pharmacy have entirely eliminated all these painful and annoying symptoms of kidney disorders and have as well done a world of good for the child." Sold by all dealers. Price 50 cents. The R. T. Booth Co., Ltd., Fort Erie, Ont., Sole Canadian Agents.

Earl Minto has subscribed £5 to the Stony Creek soldiers' monument fund. The committee hope to have Sir Wilfrid Laurier to lay the foundation-stone of the monument.

Willie Brown was the proud proprietor of a small hen, which one day laid an egg. It was so very small, however, that Willie was greatly disappointed. His father, who kept a lot of curios in the house, had some fine specimens of the ostrich egg, one of which was found to be missing. Willie was taxed with the theft of the egg and asked where he had put it. The boy pleaded guilty, and led his father to the house where he kept his small hen. Inside, opposite the nest, the father was astonished to find the missing ostrich egg, with the following notice posted over it: "Watch this, and do your best.

PAIN

Pain in the head—pain anywhere, has its cause. Pain is congestion, pain is blood pressure—nothing else usually. At least, so says Dr. Shoop, and to prove it he has created a little pink tablet. That tablet—called Dr. Shoop's Headache Tablet—coaxes blood pressure away from pain centers. Its effect is charming, pleasingly delightful. Gently, though safely, it surely equalizes the blood circulation.

If you have a headache, it's blood pressure.
If it's painful periods with women, same cause.
If you are sleepless, restless, nervous, it's blood congestion—blood pressure. That surely is a certainty, for Dr. Shoop's Headache Tablets stop it in 20 minutes, and the tablets simply distribute the unnatural blood pressure.
Bruise your finger, and doesn't it get red, and swell, and pain you? Of course it does. It's congestion, blood pressure. You'll find it where pain is—always. It's simply Common Sense.
We sell at 25 cents, and cheerfully recommend

Dr. Shoop's Headache Tablets
"ALL DEALERS"

dealers sell ... Large bottles for ... me price. Beware | more letters to-day. But ... he hesitated, and Elspeth took up the sen- | yards ... ed, and the loss was about $3,000. | lars, and headquarters ... to. | without His permission, a love and such love is always kind. | ... OF KNOWN COMPOSITION.

JACOB HUFF,

LICENSED AUCTIONEER.

For County of Hastings. 34-tf
Madoc, - - Ont.

For Sale.

50 acres, improved, the north east ½ of lot 21, 4th concession, Township of Sidney. For particulars apply to

G. W. TUCKER,
Box 109 Wawanesa, MAN
30-2m.

Farm for Sale.

First-class Dairy Farm partly situated in the Village of Stirling. Particulars from

DR. POTTS,
Stirling.
37-tf

Binder Twine for Sale

The best, longest and cheapest on the market—guaranteed by Brantford Cordage Company.

Also some good second-hand buggies, 1 phaeton and lumber wagon, at bargain prices to clear. Apply to

JOHN R. BROWN.
31-tf

Valuable Farm For Sale.

A fine farm consisting of 150 acres of first-class land, being part of lots 4 and 5, con. 9, Madoc. Two frame dwellings, frame barn and drive-house. Good sugar bush, small orchard, 3 good wells, 2 miles from Madoc, ½ mile from church, school and cheese factory. Good wood lot, containing 45 acres, ever-living spring creek. Possession given middle of March, 1909, purchaser to have right to do fall plowing. For particulars apply to the owner on the premises.

GEORGE HUFFMAN,
Madoc, Ont
35-tf

Farm For Sale.

100 acres being west ½ of lot 25, in the 3rd con of Thurlow, 8 miles from Belleville. This farm is in an extra good state of cultivation and is especially adapted to dairying, having lots of living water and also a 90 ton silo as well as the rest of the necessary buildings. It is also well tiled. This farm must be sold as the owner is going west in the spring. Price $4500.

G. M. PHELPS,
Cannifton, Ont
24-tf

For Sale.

200 acres, situated in township of Sophiasburg, Prince Edward County, in good state of cultivation, buildings all first-class, bank barn, water pumped by a windmill, good fencing, 5 acres in orchard, about forty acres in hard and soft wood, half a mile from school, church and daily mail, and 2½ miles from regular boat-landing, telephone connection and all modern conveniences, in splendid locality, suitable for dairy farming or canning factory produce. A splendid opportunity to secure a good farm at a reasonable price. Inspections invited. Possession after harvest and full possession after December 1st. Write for full particulars.

W. C. GORSLINE,
Fish Lake, Ont.
31-2m

Farm for Sale

The undersigned offers his 200-acre farm for sale, comprising lot 8, in the 3rd con. of Rawdon. This farm is well watered and fenced, is in a good state of cultivation, well adapted for mixed farming. It has lane dividing the two hundreds, each of which has a good dwelling. The west hundred has barn 38x68, with silo attached, basement stables with water brought in by wind-mill, which does grinding also. It has new drive-house 26x36 and other outbuildings. House is heated by furnace. There is an orchard on the west hundred. The east hundred has a new basement and foundation for new barn 36x56.

E. W. HAWKINS,
Prop., Stirling P.O.
29-3m.

Mortgage Sale

—OF—

Real Estate in the Village of Madoc

Under and by virtue of the power of sale contained in a certain mortgage which will be produced at the time of sale there will be offered for sale by Public Auction at MOON'S HOTEL, in the Village of Madoc, on

Saturday, Sept. 19, 1908

at the hour of 2 o'clock p.m., the following Real Estate:

All and Singular those certain parcels or tract of land and premises situate lying and being in the Township of Madoc, in the County of Hastings, and being composed of part of Lot Number one, in fifth concession of the said Township, and may be better knowned described as follows, that is to say commencing at the point twenty-five feet from the centre of a monument at the intersection of Rollins, formerly Dufferin street with Boundary Line road, thence running westerly along said Boundary Line road ninety-nine feet, thence northerly parallel with said Rollins street one hundred and ten feet, thence easterly parallel with the said Boundary Line road ninety-nine feet to intersect Rollins street, thence southerly along said Rollins street one hundred and ten feet to the place of beginning containing by measurement one-quarter of an acre be the same, more or less, and being south east part of Block "A," on the west side of Rollins street, in the Village of Madoc, as laid down on Rollins plan. Also Lot Number five on the west side of Rollins street, and Lots Number five and six, on the east side of Prentice street, according to a plan of part of Lot Number 1, in the 5th concession of the Township of Madoc, Block "A," Rollins plan made for John Francis by A. N. Ponton, P.L., and duly registered in the Registry Office for the County of Hastings on the 3rd day of November, 1881, as Number 234.

Upon the property are erected a frame house 24x30, with addition thereto, and a frame barn 18x24.

TERMS:—The purchaser shall pay $10 for every $100 of purchase money at the time of sale, balance in 30 days without interest. The property will be sold subject to a reserved bid.

For further particulars and conditions of sale apply to

WM CROSS,
Vendors' Solicitor, Madoc.
Madoc, August 21, 1909. 35-4

It is proposed to publish the sketches and poems of the late Dr. Drummond, with a biography by Mrs. Drummond.

Never Pare a Corn.

It's a sure way to get blood poisoning. Use Putnam's Corn Extractor. It's safe, painless and sure to cure in a day.

John Greer, aged seventeen, of Peterboro, was fatally injured by an explosion of gasoline. There was another explosion at Chatham, and Frank Hathaway received some nasty wounds.

It Prevents Sore Throat.

No simpler way to kill a cold and stamp out sore throat than by applying Nerviline—rub it in freely, and then put on a Nerviline Porous Plaster on the chest. These remedies hunt out pain, destroy every trace of congestion, cure the cold and tendency to bronchitis. Thousands find Nerviline inestimably the best remedy for pains, aches, bruises, neuralgia, sciatica, colds, wake winter ills. Not only is it penetrating and powerful, but it is safe and local. All dealers sell Polson's Nerviline. Large bottles for 25c. Beware of imitations.

(Continued from Page 6.)

anxious to get off as soon as possible. I suppose you will have to go to him, though I don't quite like the idea. Indeed, I suggested to Mr. McGown that I might do what was wanted, but he thinks he has some work which I, and nobody else, must do for him this afternoon. Rather inconsiderate, I call it. However, patience is the word for the present. Everything may be very different soon. Captain Oxford has a little room opposite Mr. Kenrith's, and Mr. Kenrith—who is a friend of his—has lent him that handsome sitting room which you saw this morning. Captain Oxford has been moving over there for the afternoon, and it is to be at his disposal each day after lunch, as often as he likes, while he's on the sick list. Very kind of Mr. Kenrith, I call it, quite unnecessarily kind. Anyhow, that is where you will find the interesting invalid."

There was bitterness in Grant's voice, and it was clear to Elspeth, as it had begun to be earlier in the day, that the manager's assistant did not like Captain Oxford. This, for some perverse reason, made her the more curious to see the young man of whom she had heard so much that was interesting and even mysterious. It seemed, therefore, that whenever she went to Mr. Kenrith's sitting room,

"I want to have you for a friend. May I think of you so?"

she was destined to look forward with more than ordinary interest to the events that awaited her on the other side of the door.

What would be he like, this young man who loved Lady Hilary Lambart, and was loved by her in return; who had begun life as a foundling, and made a career for himself in the army; who had won John Kenrith's friendship and loyal admiration; who was labelled "dangerous" by Lady Lambart, and bitterly disliked by James Grant?

This was the thought in her mind as she tapped at the door of Mr. Kenrith's sitting room, for the second time that day.

John Kenrith himself opened it, and somehow she had the conviction—conceited though it mouths have been in a mere typewriter—that he was present for her sake, to introduce her to Captain Oxford and put her at her ease.

His first words confirmed the impression. "I ran in before keeping a golf engagement, to see if you were here, as I heard you were coming," he explained. "My friend, Captain Oxford, met with an ugly adventure last night, with a rascally poacher, or some one of that ilk, it's supposed, and was shot in the arm—of course, the arm that had been hurt before! That's usually so, isn't it? He won't be able to help himself much for a day or two, though it's the left arm, for he has lost a good deal of blood and is rather weak. I think you had better not let him dictate many letters this afternoon; say three or four at most; and I'm sure he'll listen to your advice, and rest afterward, though he doesn't like playing invalid. Now come and be introduced. See, there he is on the sofa over there.

Kenrith led Elspeth across the large room toward a comfortable sofa, piled with cushions, among which could be seen the back of a man's head—a well-shaped head, thickly covered with close-cropped, rippling bronze hair. In another moment she saw the face, which turned toward her as she approached, at Kenrith's side, and as the handsome eyes and lips smiled faintly in greeting, the girl gave a slight start of surprise.

"Why," she asked herself eagerly, "where have I seen him, or someone exactly like him, only a short time ago?"

CHAPTED V.

A second glance at Captain Oxford assured Elspeth that, despite the haunting likeness to some other face, she had certainly never seen him before. He was not a young man to be easily forgotten, and the girl did not wonder that he had attracted Lady Hilary. Not only was he remarkably good to look at, but it seemed to her that, with such eyes—bronze, like his hair, and only a few shades darker than his sunburned skin—he must be honest and sincere. If there were a mystery about his adventure of last night, she told herself that it could be nothing of which he need feel ashamed.

When Elspeth had been made acquainted with Captain Oxford, Kenrith left them alone, and went off to play golf—perhaps, the girl thought gratefully, with Lady Lambart.

She wrote two or three short letters, which she would not have judged to be very important, and then came a pause. "Don't you think you ought to rest now?" she asked, remembering Mr. Kenrith's instructions.

"Yes," the young man answered. "I'm not going to ask you to do any more letters to-day. But"—— he hesitated, and Elspeth took up the sen-

BIG PLANT BURNS.

Canadian Packing Co.'s Place at Pottersburg Destroyed.

London, Ont., 31.—Fire broke out in the east sheds of the Canadian Packing Co.'s plant at Pottersburg Saturday afternoon at 1.30 and by 3 o'clock the whole plant was practically destroyed.

The Canadian Packing Co. was established here about 20 years ago, at the instance of Sir John Carling, who was then Minister of Agriculture. Danish and English capital was largely interested in the venture. The company prospered, and the plant just destroyed was one of the most up-to-date in Canada.

The loss on the plant is estimated at $150,000. The insurance on the building and plant amounts to about $150,000.

All the live stock in the adjoining sheds was gotten out safely.

TELEGRAPHIC BRIEFS.

The Barriefield militia camp opens to-day with 3,600 men.

Archbishop Sweatman of Toronto has returned from England.

John Persian of Little Current was killed by being thrown from his rig.

France has been asked by Holland to co-operate in the Venezuelan difficulty.

Ernest Hunter of Toronto, aged 14, was bitten by a dog on Broadview avenue.

Organizer Stewart discredits a report that a Liberal will contest South Toronto.

The Provincial Government may lease out the Gillies limit at Cobalt in ten-acre lots.

The Albany, N.Y., Federation of Labor has opened a pavilion for those afflicted with tuberculosis.

The Bank of Toronto has applied for the winding up of the Canadian Oil Fields, Limited, Petrolea.

W. D. Beardmore and James Pearson, on Saturday applied for injunctions to tie up the city's power contract.

There were four Federal nominations on Saturday. In Glengarry one of the disappointed candidates declined to attend the after meeting.

Atlantic City "Closed."

Atlantic City, N.J., Aug. 31.—A real blue Sunday came to Atlantic City yesterday.

Many persons familiar with the history of this far-famed resort have been inclined to doubt the possibility of such a thing, but yesterday every one of the 220 saloons and hotel bars were closed.

They were closed alike to bona fide guests as well as to strangers. It was said that this was the fourth time in the fifty-four years of its existence that a drinkless day had been experienced in Atlantic City.

Government Contracts Awarded.

Ottawa, Aug. 31.—A contract for the construction of magazines for the Militia Department in Toronto has been awarded, it is understood, to Anders Jardal, the price being about $2,500. The contract for construction of a public building at Glencoe, to George A. Proctor, Sarnia, price $1,000. The contract for a public building at Welland, to Nagle & Mills of Ingersoll; price $26,500. The contract for the installation of heating apparatus at Peterboro armories to the Bennett & Wright Co. of Toronto; price $5,000.

Blacksmith Stabbed.

Toronto, Aug. 31.—William Gray, blacksmith, 35 years of age, living at 5 Beverley street, was stabbed twice in the body and once in the neck by John Malone, 65 years, a lather, living at 7 Beverley street, at 6 o'clock Saturday afternoon.

Gray declares that Malone was assaulting Catharine Smith, who also rooms at 7 Beverley street, and had ordered Malone out of the house because he had been drinking.

Gleason Sues Thaw.

Poughkeepsie, N.Y., Aug. 31.—John C. Gleason, the New York lawyer, has sued Harry K. Thaw for $60,000 counsel fees.

Gleason, in the papers, accuses Thaw of fraud and misrepresentation, alleging that the defendant made statements to him to the effect that he owned interests in his father's estate more than enough to pay all expenses of the trial.

Voted for Street Railway.

Edmonton, Aug. 31.—A bylaw authorizing the council in the purchase of the Strathcona Radial Tramway for ten thousand and raising $135,000 by debentures to put the system in operation was endorsed by a vote of 710 against 7, though the lack of interest displayed was considered a strong evidence of citizen's approval.

Servian Shot.

Belleville, Aug. 31.—As a result of a cartridge that hung fire while two men were shooting at a target at Point Ann, near this city, Paoco Bogdan, a Servian, is in the hospital here with a bullet wound through his bowels, and Vasa Miolskoi, another Servian, is in the county jail.

Kills Himself In Jail.

Dover, Me., Aug. 31.—Herbert Woodbury, an hotelkeeper, confined in the county jail awaiting trial for the alleged murder of his wife, No. 4, 1907, committed suicide by cutting his throat with a razor Saturday, while being shaved. He died within two minutes.

Worth Twenty Millions; Dead.

Binghamton, N.Y., Aug. 31.—Frederick C. Hewitt, the wealthiest resident of Oswego, died in that village yesterday.

He was a retired banker. He was 96 years of age and a bachelor, and leaves an estate valued at $20,000,000.

Incendiary Fire.

St. Thomas, Aug. 31.—A fire which is believed to have been of incendiary origin occurred in the Pere Marquette yards last night. Five cars were burned, and the loss was about $3,000.

DID CONSTABLE SHOOT?

Death of J. B. German Takes Sensational Turn.

Evidence at Inquest Into Death of Toronto Man Shows That Grand Trunk Watchman Fired Two Shots to Scare Off Trespassers—Chester Grey, Companion of German, Gives Important Evidence.

Toronto, Aug. 29.—A sinister aspect was imparted to the mystery surrounding the death of James B. German, whose mangled remains were found on the railway track at the foot of Tecumseh street early on Sunday morning last by the statement made in the Police Court yesterday and repeated at the inquest in the evening that the deceased was fired at by a Grand Trunk Railway detective on Saturday night. In the course of the proceedings in the Police Court arising out of a charge if trespass against a young brakeman named Chester Grey, who was in company with German on Saturday night, the defendant's counsel, Mr. John Godfrey, startled the court with the statement that the Grand Trunk Railway Co. permitted their employes to shoot at trespasers and that German had been so shot at. At the inquest conducted in the City Hall last night by Coroner Cotten, Chester Grey gave evidence to the effect that two shots were fired

JAMES B. GERMAN.

at German while he was crossing the track with witness to get a Queen street car, and a Grand Trunk constable named W. O'Brien admitted that, finding the two men in the vicinity of some cars under what he regarded as suspicious circumstances, he fired in the air two shots from a loaded revolver, one as a signal to two other detectives to render assistance, and the other to scare German while he was making his escape from custody. O'Brien stated that it was the custom of the Grand Trunk constables to carry loaded revolvers and to fire them off when assistance was required. The inquest was adjourned for a week, when it is understood evidence will be tendered to the effect that one of the wounds found on German's body might have been caused by a bullet.

The accusation made by Mr. Godfrey in the Police Court against the Grand Trunk Co. followed a long discussion between the court and Mr. Pope, counsel for the railway company, as to what the charge against Chester Grey, German's companion, should be.

Preference In Leewards.

Ottawa, Aug. 29.—The probability of Canada being given a preference in the markets of the Leeward Islands is mentioned in a report to the Department of Trade and Commerce, made by E. H. S. Flood, Canadian trade agent in Barbadoes.

Mr. Flood says that a strong Canadian feeling prevails on the islands.

The best openings are for manufactured articles, provisions and breadstuffs.

Fifty-One Sailors Drown.

Tokio, Aug. 29.—News of the sinking of the British steamer Dunearn and the loss of all but two of the fifty-three members of her crew in the typhoon which raged on Aug. 26 off the port of Coto, on the Island of Kiushiu, has reached here in a report received from Moji, a town on the same island.

The Dunearn was a steel screw steamer of 2,200 tons.

Governor In Earnest.

Seagirt, N.J., Aug. 29.—Governor Fort made the following statement yesterday concerning his proclamation regarding the enforcement of the Sunday closing law in Atlantic City:

"I will stand on my proclamation unequivocally. I mean every word. The people will learn that I am not attempting to intimidate by threats."

One Hundred Years Old.

Niagara Falls, Aug. 29.—A hundred years ago yesterday the Niagara District Grammar School was founded and has been open ever since, except during the war of 1812. It is now known as the high school, and its centenary was celebrated yesterday at Niagara-on-the-Lake. It is the fourth oldest high school in Ontario.

Fowler's Opponent.

Sussex, N.B., Aug. 29.—Dr. D. H. McAllister was nominated by the Liberal convention here yesterday for the Federal House, to oppose George W. Fowler, M. P., in King Albert.

McAllister was a candidate for the local Legislature last March and was badly beaten.

Big Mining Company.

Ottawa, Aug. 29.—The Lake Superior Gold & Copper Co. has been formed with a capital of eight million dollars, and head quarters in Toronto.

THE SUNDAY SCHOOL.

Lesson X.—Third Quarter, For Sept. 6, 1908.

THE INTERNATIONAL SERIES.

Text of the Lesson, I Sam. xxxi. Memory Verse, 6—Golden Text, Amos iv, 12—Commentary Prepared by Rev. D. M. Stearns.

[Copyright, 1908, by American Press Association.]

Notwithstanding Saul's assurance in last week's lesson that he would not any more attempt to harm David, David felt it to be wise to get out of his reach, so he and his 600 went into the land of the Philistines, to Achish, king of Gath, who gave him Ziklag as his own town, and he dwelt there a year and four months. When Saul heard that he had gone to Gath he sought no more again for him (xxvii, 1-7). David's strange conduct before Achish in chapter xxi, 10-15, his now seeking refuge with him and yet lying to him, all show us at least this—that God finds the best of man but very poor material and has great occasion to exercise continual forgiveness. There is but one perfect man in all the Bible story, and we must learn to see Jesus only. In chapter xxviii we have an instance of consulting spirits and what came of it. We know that this sort of thing is all of the devil and is an abomination unto the Lord (Deut. xviii, 10-12), but in this case the woman got more than she expected, and Samuel was allowed to appear with a message to Saul which he had not expected and which certainly had no comfort for him in it. There is no use in saying that the work of mediums and so called spiritualists is all humbug and sleight of hand. No doubt much of it is, but whatever is real about it is the work of the devil, and we have no record of God ever interfering as He did in the case of Samuel.

The Philistines gathered their armies against Israel, and David and his 600 went out with them, but the princes of the Philistines insisted that they return, and David yielded to the entreaty of Achish and returned, only to find that the Amalekites had invaded the south and had burned Ziklag and had taken captive all those who had been left in it. Then David and his 600 wept till they had no more power to weep; but, worst of all, David's men turned against him and spake of stoning him. In this time of great darkness it is written that "David encouraged himself in the Lord his God" (xxx, 6). Compare II Tim. iv, 16-18. The story of David's inquiring of the Lord, of his finding the young man of Egypt, one of the band of the Amalekites, and how he pursued them and smote them and recovered all is told in the rest of the chapter. Fail not to notice in verse 24 the law that those who tarry by the stuff are to share equally with those who go out to the battle, and let the home ones find comfort and encouragement.

Our special lesson chapter is the record of the defeat of Israel by the Philistines and is summed up in verse 6 in these words: "So Saul died, and his three sons, and his armor bearer, and all his men that same day together." The Philistines' treatment of the bodies of Saul and his sons when they found them among the slain on the battlefield the next day is indeed a sad story concerning those who might have been the honored of the Lord. So also is the record of the burning of the bodies and the burial of the bones under a tree at Jabesh. What God would have done for Israel had they relied on Him is seen in the words of Deut. xxxii, 30, "How should one chase a thousand and two put ten thousand to flight?"

It was illustrated in David's victory over Goliath, and also the day that Jonathan and his armor bearer saw the power of God on their behalf (chapter xiv), and in every case where Israel walked with God and relied upon Him. We cannot wonder at anything that might overtake Saul, but to see Jonathan among the slain and his body so all treated does seem sad indeed, and we can hardly join in David's lamentation in II Sam. i, 25, 26. Some might not be able to join so heartily in his kind words concerning Saul, but we all know that we are apt to think and speak as well as possible of people after they are gone, however much they may have wronged us while they lived. It is wonderful how much good may be seen at such a time even in one's enemies. Would it not be well to see as much good as possible even in the worst people at all times and, while hating sin, love the sinner even as our Lord has taught us? While we know that all are by nature children of wrath and that in us—that is, in our flesh—dwelleth no good thing, in the sight of God (Eph. ii, 2, 3; Rom. vii, 18) there is much in all, compared with others, that might be commended, and thus by kind words they might be drawn to Him who is altogether lovely, who said, "Neither do I condemn thee." What a most glorious gospel it is, this gospel of the grace of God, which makes known to us a love as far exceeding that of David and Jonathan as heaven is higher than the earth! As to the condition of those who go out from us, the Lord Himself has drawn aside the veil in Luke xvi. As for the righteous, those who can say, "In the Lord have I righteousness and strength" (Isa. xlv, 24, we know that "to die is gain" (Phil. i, 21, 23). We know also that no real evil can ever befall those who are truly the Lord's, for nothing can pass through the hedge or the wall of fire without His permission, and He is love, and such love is always kind.

In The Wild West.

By Gertie M. Tweedie.

Land of the west, wild west,
With tall grain waving green,
Over the wild extensive plain,
And low in the deep ravine.

Sweet prairie, land of roses wild,
Where savage fought, and Indians tread,
And plough discovers skull and bones
Of men and beasts long dead.

The prairie hen upon her nest,
Still trembles with affright,
To hear the wolfe scream loud and long
And break the silent night.

Just listen! Don't you hear him yell?
With a woman's voice he cries
As in distress she would call for help,
Now listen how it dies.

Look, fire! companion to the wind,
Dispelling the darkness deep,
Just think, what would happen now,
If we,
Unconscious, were fast asleep.

Water, his enemy, must be found
To ward off the coming foe,
Destruction is dancing in those flames
That sweep as they onward go.

The Heavens are glaring with the light,
The deer to the river fly,
A moment more it is past and gone,
And the wind goes tearing by.

Now silver stars bedeck the sky,
But there is a coming storm,
Those inky clouds are coming fast,
The drops are beginning to form.

Down, down they come, great torrents fall
And the wind, O hear it blow,
Foundations tremble underneath
And the trees sway to and fro.

How the sky is veined with fire,
How the thunders roll and roar,
Bright an instant, then it's darker
Than it ever was before.

Soon these clouds will pass beyond us,
Deepest darkness will have gone,
Then the moon sheds forth his glory,
Till he's rivaled by the sun.

To Vote on Local Option.

PETITION FOR A BY-LAW WILL BE CIRCULATED IN PERCY TOWNSHIP.

Warkworth, Aug. 27.—At a local option meeting held here it was unanimously resolved by those present that Percy Township ought to have a chance to vote on the question in January. Addresses were given by Messrs. Beel and Winters, of Campbellford, as well as by local speakers. The Campbellford men gave ample evidence that a local option law was a good thing in Campbellford. Petitions will be circulated to secure the required names.

Special Grant For Rural Schools.

The special grant of $6,000.00 $1000.00 more than last year) in aid of Rural School Libraries will be distributed amongst the Rural, Public and Separate Schools of the whole province, not including Continuation Schools, as an additional percentage on the value of all library books purchased between July 1st, 1907 and October 1st, 1908, provided no school receives more than $10.00, and no purchase is less than $10.00. The books shall also have been approved by the Inspect or as especially suitable for the pupil's use.

All applications for this grant must be made by the Trustees through the Inspector, on or before the 15th day of October. The trustees shall supply the Inspector with all the information he may require, in regard to the purchase of the books, including vouchers from the booksellers.

The Inspectors shall make application to the Education Department on a form to be provided, which must be forwarded to the Education Department not later than the first day of November.

The town of Deloraimier will be annexed to Montreal on October 1st. The population is nearly 7,000.

Mr. B. H. Kerr, three-year-old daughter was killed at Milltown, N.B., by a horse falling upon her.

A Lazy Liver

May be only a tired liver, or a starved liver. It would be a stupid as well as savage thing to beat a weary or starved man because he lagged in his work. So in treating the lagging, torpid liver it is a great mistake to lash it with strong drastic drugs. A torpid liver is but an indication of an ill-nourished, enfeebled body whose organs are weary with over work. Start with the stomach and allied organs of digestion and nutrition. Put them in working order and see how quickly your liver will become active. Dr. Pierce's Golden Medical Discovery has made many marvelous cures of "liver trouble" by its wonderful control of the organs of digestion and nutrition. It restores the normal activity of the stomach, increases the secretions of the blood-making glands, cleanses the system from poisonous accumulations, and so relieves the liver of the burdens imposed upon it by the defection of other organs.

If you have bitter or bad taste in the morning, poor or variable appetite, coated tongue, foul breath, constipated or irregular bowels, feel weak, easily tired, despondent, frequent headaches, pain or distress in "small of back," gnawing or distressed feeling in stomach, perhaps nausea, with occasional "risings" in throat after eating, and kindred symptoms of weak stomach and torpid liver, no medicine will relieve you more promptly or cure you more permanently than Doctor Pierce's Golden Medical Discovery. Perhaps only a part of the above symptoms will be present at one time and yet point to torpid liver or biliousness and weak stomach. Avoid all hot bread and biscuits, griddle cakes and other indigestible food and take the "Golden Medical Discovery" regularly and stick to its use until you are vigorous and strong.

The "Discovery" is non-secret, non-alcoholic, is a glyceric extract of the active medicinal roots with a full list of its ingredients printed on each bottle-wrapper and attested under oath. Its ingredients are endorsed and extolled by the most eminent medical writers of the age and are recommended to cure the diseases for which it is advised.

Don't accept a substitute of unknown composition for this non-secret MEDICINE OF KNOWN COMPOSITION.

NESBITT CONCILIATOR

He Will Represent Company In Brotherhood Trouble

John G. O'Donohue Is Unionists' Man and He and Nesbitt Have Five Days to Choose Third Member—Prof. Adam Shortt of Queen's University May Be Selected — Men Start Work at North Bay.

Toronto, Sept. 1.—The C.P.R. has nominated its representative in the conciliation board called for under the Lemieux Act by the Brotherhood of Locomtive Enginemen and Firemen. The company's representative will be Hon. Wallace Nesbitt, K.C., who has accepted the appointment. The brotherhood will be represented by J. G. O'Donoghue.

Messrs. O'Donoghue and Nesbitt have five days in which to agree upon the third member of the board. As the two arbitrators have in the past secured Prof. Adam Shortt as their chairman when acting together, it is

PROF. ADAM SHORTT,
Who May Be Chairman of Conciliation Board.

quite probable that they will invite that conciliator to preside over the arbitration of the Brotherhood of Locomotive Enginemen and Firemen's grievances.

The board will sit at Montreal, right in the midst of the C.P.R. strike headquarters. Those urging the appointment of Prof. Shortt by the Dominion Government as a special official to endeavor to bring the C.P.R. strike to an amicable end regard the choice of Hon. Wallace Nesbitt by the company as a favorable sign.

North Bay, Sept. 1.—About twenty-five men arrived Sunday and went to work in the C.P.R. shops. Some are skilled mechanics, and the company officials feel that things are going their way.

James Hughes, a resident of the town, employed about C.P.R. passenger cars, who did not join the strikers, was attacked yesterday morning and badly beaten while going to work.

Montreal, Sept. 1.—Another meeting of the C.P.R. strikers was held yesterday. The leaders were there and made a strong appeal to the men to hold together, declaring if they did so they could not fail to win.

C.P.R. officials announce they took on yesterday 88 more mechanics.

Winnipeg, Sept. 1.—Apparently nothing remains for the farmers and railway employes but to urge strongly for Government ownership of railways," said Machinists' Organizer McVity last night, "and it is the intention of our membership to make this an issue in the coming campaign."

Toronto, Sept. 1.—It is understood that the Grand Trunk has granted an increase of 5 per cent. to some of the trainmen in its employ. The men admit that they did not get all they wanted, but say they were contented with what they were given because of he prevalent depression of trade and the scarcity of money.

Three Boats Aground.

Toronto, Sept. 1.—During a fog on Lake Superior Saturday night, the steamer Rosemount grounded at Round Island, and the passenger steamer Caribou struck bottom in the Soo Canal. Both were released.

The steamer Westcott is reported ashore at Little Current.

Grey at Parry Sound.

Parry Sound, Sept. 1.—Earl Grey in his tour of the Georgian Bay and the upper lakes arrived in Parry Sound yesterday morning.

Since leaving Collingwood and Owen Sound, His Excellency and the members of his suite have been having a quiet cruise.

Fatal Auto Accident.

Philadelphia, Sept. 1.—Out for a day's run to Atlantic City, just after leaving a hospital, H. Walker, a contractor of Gloucester, N.J., was fatally injured when his big touring car turned turtle. His wife, mother and his little daughter were severely hurt.

Customs Receipts Decrease.

Ottawa, Sept. 1.—Custom receipts for August are $4,376,046, a million and a quarter less than August, 1907, but $500,000 better than July last. The decrease for five months since April 1 is $7,374,306.

No Malice In Shooting.

Toronto, Sept. 1.—Coroner Singer's jury, enquiring into the shooting of Max Magnus, last evening returned a verdict to the effect that the affair was an accident and no malice was intended.

MONTREALERS WIN TYRO.

They Carry Off First of D.R.A. Trophies—Good Shooting.

Ottawa, Sept. 1.—Conditions generally were excellent for the first day's shooting in the D.R.A. matches. A slight head wind blew and the light was good.

Five matches were concluded yesterday—the Tyro, Bankers', President's, McDougall Challenge Cup and the School Cadets'.

The team prizes in the Tyro match were captured by the 3rd Victoria Rifles of Montreal, with a score of 160, and the 91st Highlanders, Hamilton, second. The next in order were the 48th Highlanders, Toronto, with 154; 43rd D. C. O. R., Ottawa, with 153, and the 5th Royal Highlanders, Montreal, with 149. Five of the individual competitors scored possibles.

In the Bankers' match, Major J. E. Hutcheson of Ottawa scored a possible.

The President's match, a quick-shooting contest, was captured by two Toronto men, Pte. W. Clifford of the 10th R. G. and Pte. R. Storrer of the 48th Highlanders.

There was an excellent entry of school boys for the Cadets' match. Thornton and Leddy of Dundas carrying off the honors.

DRAGGED IN LAKE.

Aeronaut Bennett of Winnipeg Has a Thrilling Escape From Death.

Buffalo, Sept. 1.—Weather-beaten, chilled almost through to the marrow and exceedingly glad to get on land again, Lieut. J. G. Bennett of Winnipeg and Tom L. Sample of Columbus, Ohio, pilot and assistant pilot of the balloon Queen Louise, arrived in the city yesterday afternon. They immediately sought a telegraph office to send word to friends that they and their balloon were in Buffalo to rest up after one of the most exciting and most strenuous balloon flight experiences which fall to the lot of young men. The balloon descended into Lake Erie, and the daring aeronauts were rescued from drowning yesterday by the crew of the steamer Mohegan, which brought them to Buffalo yesterday.

Lieut. Bennett is a member of the Canadian balloon corps, which operates experimental stations and makes an especial study of aeronautic problems. Sample is a special correspondent for The Columbus Press-Post.

FIVE BURNED BY METAL.

John Southam of Hamilton May Die as Result of Ladle Bursting.

Hamilton, Sept. 1.—There was a serious accident at the east end plant of the Hamilton Steel & Iron Co. yesterday afternoon, as the result of which five men were seriously burned, one probable fatally. A ten-ton ladle of molten steel burst, allowing the bottom to drop out and the contents to scatter among the workmen beneath. One of the workmen, John Southam, 19 Sydney street, was burned all over the body, and his life is despaired of.

Robert Connelly, Fred Voltermen, John Beveridge and Charles Whitfield were badly burned.

Fire In Storage Plant.

Montreal, Sept. 1.—The cold storage establishment of Gunn, Langlois & Co., St. Amable street, situated in the heart of the business district, was damaged last night by fire to the extent of $50,000.

Over half a million dollars' worth of cheese, butter and eggs were in the warehouse. Most of the damage was caused by water.

Took Poison by Mistake.

Listowel, Sept. 1.—When the men returned to work at the woolen mills yesterday morning they found Arthur Brook, son of the proprietor, about 24 years of age, lying on the floor very ill.

It was learned later that he had taken sulphuric acid in mistake for medicine. He died three hours later.

Criminal With Bad Record.

Ottawa, Sept. 1.—James Jenkins, an English immigrant, who was recently arrested by the Ottawa police on a charge of theft, was sentenced by Deputy Magistrate Askwith yesterday to five years' imprisonment in Kingston Penitentiary.

There were no less than 19 previous convictions against him for theft.

Tunnel Long Delayed.

Windsor, Sept. 1.—Owing to the innumerable delays which have retarded the progress of the new Michigan Central tunnel, it is not regarded as probable that the giant undertaking will be completed by July of next year, as planned.

The work will likely take two years more.

Burglars at St. Thomas.

St. Thomas, Sept. 1.—The men's furnishing store of G. E. Norman, Shedden, was broken into by burglars early yesterday morning and $12 stolen from the till. While trying to break into Mr. Edy's general store, the latter fired several revolver shots at them.

Dies on Operating Table.

Toronto, Sept. 1.—While undergoing an operation at the General Hospital yesterday noon Miss A. Thompson of Brampton collapsed and died.

The woman had been suffering with goitre for years and was sent to the hospital five days ago.

Kato London Ambassador.

Tokio, Sept. 1.—It was definitely decided yesterday that K. Kato, Minister of Foreign Affairs under a former Cabinet, will be the next Japanese ambassador to London.

The selection came as a complete surprise.

Duties Begin Early.

London, Sept. 1.—Hon. Col. J. M. Gibson, the prospective new Lieutenant-Governor of Ontario, will be invited to open the London fair.

New Queen's Professor.

Kingston, Sept. 1.—Archibald Young Campbell, B. A., has been appointed assistant classical professor in Queen's.

The Lion Brand of Boys' Clothing

Is Known All Over Canada.

We have been appointed agents for the LION BRAND CLOTHING. If you're not a customer of ours, it's to your interest to become one. Now is the time to make your selection for the boys for fall. All the Lion Brand Clothing have double elbows, double knees, double seats—wears like iron.

B. O'HARA

Wollaston Council.

TOWN HALL, WOLLASTON, Aug. 22, '08

Council met pursuant to call of the Reeve. Present, C. S. Rollins, Reeve; Messrs. T. B. Watt, Wilson, Henderson, Councillors.

Minutes of former meeting read and confirmed.

Communication from Henry Easton re statute labor on road Div. No. 9 for which commutation money had been collected.

On motion of Couns. Watt and Wilson, the sum of $12.00 was granted to said road Div. in full for back commutation money.

Communication from Railway Commission to Ridge road crossing. On motion the Council authorized the Reeve to make the best possible arrangement for the building of said crossing.

Communication from John Kirby, sr., asking for regular road allowance between lots 27 and 28, con. 8 and 9, in the township of Wollaston in lieu of road occupied by said township across his lot 27, con. 8.

On motion of Couns. Watt and Henderson, the request in communication from Mr. Kirby was granted.

Communication from Geo. Taylor rendering his account for repairing two culverts, amount $3.00. On motion an order was granted for the amount.

A delegation, composed of Mr. Geo. Pattison sr. and others waited upon the Council and presented a petition signed by one hundred and two ratepayers, praying that a local option by-law be submitted at the next Municipal Election.

Moved by Couns. Henderson and Watt, that the local option petition be received and filed and the Clerk is hereby instructed to take the necessary steps to have the by-law properly prepared and submitted at Municipal Election of 1909. The Reeve is authorized to call a special meeting of this Council to have said by-law given its necessary readings in time to have the required publications made.

On motion the following orders were granted:—D. Y. Gunter, for repairing hill road Div. No. 8, $5.00; S. O. Campbell, special grant repairing Nugent Hill $15.00; special grant to road Div. No. 35, $10.00; Mat. Vader, special grant Div. No. 22, $10.00; A. W. Tivy, half year's salary as Treas. $22.00; statue labor money road Div. No. 12, $6.00.

Geo. Gerrard road surveyor presented report on the Kelly and Fitzgibbon road and submitted diagram of the same. On motion a grant of $5.00 to be expended by Mr. Kelly in the new surveyed road and the Clerk was instructed to give Mr. Kelly three rolls wire to fence said road where crossing his property as per arranged with surveyor.

Application received from John Gilroy to collect roll of 1908 at a salary of $60.00.

Application received from Henry Gunter to collect roll of 1908 at a salary of $45.00.

On motion Henry Gunter's application was accepted and a by-law introduced making his appointment.

The by-law for levying rates for County, Municipal and School purposes was given its necessary readings, signed, sealed and numbered 4 for 1908.

On motion the collector's time was extended until next meeting of the Council.

Council adjourned to meet at call of the Reeve.

WM. H. NUGENT,
Twp. Clerk.

Elzevir Council.

TOWN HALL, Aug. 24, 1908.

Elzevir Council met according to adjournment. Members all present.

Minutes of last meeting read and approved.

Moved by Couns. Gray and D. Lowry, that Joe Vance get $4 for Statute Labor being charged on his beat in 1907.—Carried.

Moved by Couns. Diamond and Gray, that Jas. Andrews get $7 for his services as Road Commissioner.—Carried.

Coun. Greatrix gave notice of By-law to levy rates for county, township, general and special schools purpose for 1908, as follows:—

County Rate	4¼	mills on the dollar.
Township Rate	3½	"
Special School rate	7	"
Gen. for S.S. No 1.	5¾	"
"	2. 1½	"
"	3. 1½	"
"	4. ¾	"
"	5. 6½	"
"	6. ¾	"
"	7.	"
Deb. for S. S. No. 3.	2¾	"
"	4. 1½	"

Which was duly passed and No. 269.

Moved by Couns. Greatrix and Lowry, that Jas. Rhodes and Chas. Laundry get $4.00 for auditing Assessor Roll for 1908.—Carried.

Moved by Couns. Gray and Greatrix, that the following bills be paid:—

Thos. Whiteman, road job	$ 8 50
M. Demore, " "	5 75
Joe Lalonde, " "	5 25
Levi O'Coin	10 00
M. McGahey	2 25
D. Generoux	7 50
Jno. Alexander	7 75
Jos. Generoux	7 50
Robt. Alexander	12 25
S. Declare	5 00
Jno. Freeburn	11 35
Jno. Dalton	8 20
Walt Woodcock	42 55
John Groves	10 00
W. Kellar	17 50
M. Vanmeer	6 00
T. H. Moore, gravel	10 00
Wm. Speck, rebate on S.L., 1907	10 00
Mrs. E. Lowry, gravel	3 00
D. Generoux, "	2 00
John Alexander	3 75
Thos. Ramsey	4 00
Sam Greatrix, foot bridge	1 50
D. Laundry, road job	6 00
D. Storrings, "	3 00
Herb. Frost, attending equalization, 1907,	2 00

—Carried.

Moved by Couns. Diamond and Gray, that Dr. Farrell get $20.00 for Board fees for Levi Dion, while undergoing operation at Kingston.—Carried.

Moved by Couns. Gray and Lowry, that T. H. Moore be appointed Clerk and Treasurer for 3 months from 1st of Sept. pro tem.—Carried.

Moved by Couns. Greatrix and Diamond, that Council adjourn until 2nd Monday in October, 1908.—Carried

R. E. MOORE,
Clerk.

Tudor Council

TOWN HALL, Aug. 24th, 1908.

Council met pursuant to adjournment, all the members present.

Minutes of last meeting read and confirmed.

The following communications were received and read:—From Thos. Ricketts re subway on Gilmour road, from Wm. Glennie re timber for Glennie's bridge, from Canadian Road Machine Co., from Hydro Electric Power Commission re Moira river.

Coun. Ray gave notice that he will introduce by-laws in the afternoon session to levy estimates for county, township and school purposes and to establish road from Gilmour to Wadsworth's.

On motion of Couns. Sprackett and Ray, that the following orders be granted:—Arthur Wilson, $65 on Long Woods road; R. H. Gunter, on road beat No. 40, $75; James Wellman on boundary line, Tudor and Grimsthorpe, $25; John Dafoe, special grant from county on Gilmour road, $100; and David Davidson, $9, for balance of timber on Glennie's bridge.—Carried.

Petition presented by the Rev. A. C. Huffman, signed by legal municipal voters as required by law, asking the Council to pass a by-law to prohibit the sale by retail of spirituous, fermented or other manufactured liquors and submit the same to a vote of the municipal electors at next municipal elections, received and read.

On motion of Couns. Sprackett and Blackburn, the by-laws to levy estimates for county, township and school purposes for 1908, and by-law to establish road from Gilmour to Wadsworth lake, passed through their several readings, were signed, sealed and numbered 10 and 11 of 1908.

On motion of Couns. Sprackett and Peacock, that the following orders be granted:—John Dafoe, the sum of $100 for right of way and fencing on Gilmour and Wadsworth lake road; James Collins, rebate on statute labor $2; David Gunter, repairs to bridge on road beat No. 9 $27.25; Wm. Fitzgibbons, road grant $20; J. A. Sweet, cutting out trees on long woods road $2; C. Donaldson, serving notices, etc., on special meeting $2.75; Joseph Palmer, grant on east half road beat No. 1, $13; George Sprackett, $30.30 as per bill on Sprackett's bridge; J. A. Gunter, services on new road from Gilmour to Wadsworth lake and Glennie's bridge as per bill $11.50; Samuel Spencer, rebate on statute labor $2; Judson A. Gunter, Reeve, as per bill, surveying road from Gilmour to Wadsworth lake by F. W. Wilkins, D.L.S., and others, attending said survey $40.55; John H. Gunter, salary as Collector of taxes for 1907, $75, Nesbet Reid for right of way and fencing $125, Orie Reid for right of way and fencing $5, and Geo. Sprackett for right of way $1, all on Gilmour and Wadsworth road.—Carried.

On motion of Couns. Sprackett and Peacock, that $10 be granted to John Winters to repair road beat No. 7, and Joseph Palmer $25 to repair east half road beat No. 1.—Carried.

On motion of Couns. Blackburn and Peacock, that the communication of the Hydro-electric Power Commission asking this Council to pass enclosed resolution re Moira river water power, be signed and returned to commission.—Carried.

On motion of Couns. Sprackett and Ray, that the Collector be instructed to return Michael Minno's taxes for 1907 as not collected for reason of sickness.—Carried.

Moved and seconded, the Council adjourn to meet at the Town Hall, Millbridge, on the 10th day of October next at the hour of 10 o'clock a.m.

CHAS. DONALDSON,
Tp. Clerk.

Madoc Township Council

TOWN HALL, ELDORADO, Aug. 31, '08.

Madoc township Council met on the above date. All the members present.

Minutes of last meeting read and adopted.

On motion of Couns. Rook and Keene, no action at present meeting to be taken in communication from Hydro Electric Power Commission of Toronto.

On motion of Couns. Hannah and Rook, Simeon Empey's request to widen road allowance was laid over to next meeting of Council for consideration.

Daniel Ketcheson's request to have road opened was also laid over for consideration.

The following accounts were ordered to be paid. Samuel Rollins $6.35, for cedar; Mrs. M. Rollins $17.-; bridge covering; William Keene $4.00, for building culvert; John Rollins $7.43, bridge covering; John Ketcheson $6.00, cedar, all at $18.00 per thousand; Robert Woods $3.00, to repair culvert on his road beat; Fred Comerford $1.75, for bridge covering.

The necessary by-law to raise money for Municipal purposes was passed through its several readings, signed, sealed and numbered.

The following are the amounts for the different purposes and the rate on the dollar to be levied:—

County purposes $5558.53 rate on the dollar 6 7-10 mills.

Railroad Debenture $2251.53 rate on the dollar 2 7-10 mills.

Special School purposes $4330.00 rate on the dollar 5 6-10 mills.

General School purposes $2876.00 rate on the dollar 3 4-10 mills.

Township purposes $2000.00 rate on the dollar 2 6-10 mills.

Total rate 21 mills for all pbrposes.

Council adjourned to meet Sept. 28.

WILLIAM T. ALLEN,
Twp. Clerk.

HARDWARE

I have a good stock of the following seasonable lines in stock at right prices. Call and see me before buying:—

Guns and Ammunition,

Asbestos Wall Plaster,

Builders' Hardware,

Paints and Oils,

Threshers' Supplies,

Mining Supplies, Cement.

Frank Dafoe - Madoc

It's a pity when sick ones drug the stomach or stimulate the Heart and Kidneys. That is all wrong. A weak Stomach, means weak Stomach nerves always. And this is also true of the Heart and Kidneys. The weak nerves are instead crying out for help. That explains why Dr. Shoop's Restorative is promptly helping Stomach, Heart and Kidney ailments. The Restorative reaches for the actual cause of these ailments—the failing inside nerves. Anyway test the Restorative 48 hours. It won't cure so soon as that, but you will surely know that help is coming. Sold by all dealers.

☞ Fairs may come and Fairs may go, but ours impresses you forever—Madoc, Sept. 15 and 16.

The Fall Fairs.

The following are the dates set for agricultural exhibitions in this part of the province:

Toronto exhibition, August 29 to September 14.

Bay of Quinte, Mohawk, September 23 and 24.

Belleville, Sept. 16 and 17.

Bancroft, October 1 and 2.

Campbellford, October 1 and 2.

Coe Hill, Sept. 23.

MADOC, Sept. 15 and 16.

Marmora, Sept. 22 and 23.

Napanee, Sept. 15 and 16.

Ottawa, Sept. 16 to 26.

Picton, Sept. 23 and 24.

Peterboro, Sept. 17 to 19.

Roblin's Mills, October 3.

Stirling, Sept. 23 and 24.

Shannonville, Sept. 19.

Tweed, October 1.

Warkworth, October 8 and 9.

One Bad Mistake.

IS FREQUENTLY MADE BY THE WISEST OF MADOC PEOPLE.

It's a serious mistake to neglect backache. Backache is the first symptom of kidney ills. Fatal complications may follow. Booth's Kidney Pills act quickly to overcome kidney ills, do not delay until too late, it may mean Diabetes, Bright's Disease. Read what a Madoc resident says:

Mrs. Joseph Caverly, St. Lawrence St., Madoc, Ont., says:—"My nephew having used Booth's Kidney Pills has found the desired and long sought relief for the dull, weakening pain that had for years affected his back. He had tried a number of other remedies, but found nothing to benefit him. He was weak and delicate and could not study on account of the pain that would come across the small part of his back and extend up under his shoulder blades. Booth's Kidney Pills which we procured at Alexander's Drug Store have built him up wonderfully. His appetite has improved and he looks and feels better than ever." Sold by dealers. Price 50 cents. The R. T. Booth Co., Ltd., Fort Erie, Ont., Sole Canadian Agents.

MADOC MARKETS.

CORRECTED WEDNESDAY MORNINGS.

New Potatoes	25c. peck
Wheat	95c. to 1.00
Oats	45c
Barley	60c
Peas	75c
Buckwheat	55c
Bran	$26 a ton
Shorts	$27 a ton
Straw	$10.00 a ton
Eggs	16c. a doz
Butter	22 to 25c. a lb
Lard	10c
Cow Hides	5 to 6c
Oat Chop	$1.60
Corn Chop	$1.60
Barley Chop	$1.50
Corn Meal	$2.50
Rolled Wheat	$3.00
Rolled Oats	$2.75
Old Fowl, live	6 to
Turkeys, live	
Wool	
Wool, unwashed	

North Hastings Review.

$1.00 a Year in Advance. "PARTY IS THE MADNESS OF MANY FOR THE GAIN OF A FEW." $1.50 if Not so Paid.

2ND YEAR.—No. 37 Madoc, Hastings County, Ontario, Thursday, September 10, 1908. POSTAGE PREPAID

THE DOMINION BANK.

Capital Paid-up $3,850,000

Reserve Fund and Undivided Profits 5,068,000

Total Assets - 48,500,000

Savings Department

Interest Compounded 4 TIMES A YEAR.

Branches and Agents throughout Canada.

F. COTTLE, Local Manager.

Thos. Howard

Crookston, - Ont.

Agent for All Kinds of

Farm . . .

. . .Machinery

Farmers, when in need of any kind of Machinery or Farm Implements, see me before purchasing elsewhere.

Agent for "Magnet" Cream Separator.

Highest Market Price Paid for Apples.

THOS. HOWARD, CROOKSTON, ONT.

MADOC'S BIG FAIR THE EVENT OF THE YEAR

Attractions that Should Draw Very Large Growds Next Tuesday and Wednesday.

Large List of Special Prizes should Bring Some Exciting Contests—Speeding Contests will prove a Great Drawing Card—Grand Show of Live Stock.

Tuesday and Wednesday next week are the days of Madoc's Fourth Annual Fall Fair. The event this year promises to be the Banner one in the history of the Society, and the Directors are making every effort to have it so. In order to make it thus it is necessary that they should have the hearty co-operation of the progressive farmers of the district as well as Madoc's citizens generally. Prize Lists and full information may be had from the Secretary, Mr. Denis Gillen.

If you are not already a member, JOIN—the membership fee is only $1.00. Make exhibits in some of, if not all, the departments. Come to the Fair. Bring all your family and friends, and enjoy the leading Fall Fair in Hastings County.

FAIR DAYS

Remember the days—Tuesday and Wednesday, next week, September 15 and 16. Set aside these days as your annual holiday and treat your wives, families or sweethearts, as the case may be, to the outing of the season.

THE ATTRACTIONS

Speed contests will be the main attractions on the afternoons of both days, and as splendid purses are being offered by the Society, the competition in the various events will be keen. Arrangements are being completed for a lacrosse match, also games and sports. On the ground will be a den of seven young foxes, which have been kindly loaned the management for the Fair, and these should prove a very interesting drawing card for the children, as well as older people.

THE ENTRIES

All entries for competition must be in the hands of the Secretary, Mr. Denis Gillen, on the evening of Monday, Sept. 14th. Blank forms may be found in the back of the Prize Lists for this purpose.

THE JUDGES

Government Expert Judges will have charge of live stock, poultry, dairy products, cheese, etc., thus ensuring the utmost satisfaction and justice to all.

SPECIAL PRIZES

Besides the large list of premiums awarded by the Society the following list of special prizes will also be donated :—

W. B. Northrup, Esq., M.P.—General purpose team in harness, $5; Clydesdale stallion, registered, $5; heavy draught brood mare, with foal by her side, $5.

Sir Mackenzie Bowell — Driving team, speed considered, $5.

Sam Rollins, Esq.—For best drawing team, 3 teams to compete, $5.

John A. McCoy, Esq. — 2-year-old fat steer, $2.

Jas. A. Caskey, Esq.—Grade Holstein Cow, sired by stock purchased from donor, $5.

W. B. Northrup, Esq., M.P.—For collection of grains, not less than 4 varieties, $5.

Wm. Rennie & Co., Toronto—For collection of garden products, not less than 4 varieties, $2 in garden seeds.

J. A. Simmers, Toronto—For collection of field roots, not less than 4 varieties, $2 in seeds selected from their 1908-09 catalogue.

Thos. Givens, Esq., Belleville—For collection of Cut Flowers, $1.

Harry Corby, Esq., ex-M.P.—Best 10 lb. basket of butter, same to go to Home for the Friendless, Belleville, $10.

Madoc Cheese Board—White cheese made before August 20, 1908, 8 factories to be represented and belong to the above Board, 1st $5, 2nd $4, 3rd $2.

J. C. Dale & Co., Bankers—2 white cheese for shipping, 1st $3, 2nd $2, 3rd $1.

Dominion Bank — 2 cheese for export—1st $3, 2nd $2, 3rd $1.

Thos. H. Thompson—2 cheese for export, 1st $3, 2nd $2, 3rd $1.

M. W. Connor & Son—Pair home-made Horse Blankets, $1.25 buggy whip.

Frank Dafoe—3 home-made loaves of bread, English fancy teapot $2.

L. J. McKerracher — best drawing book, pupil under 14 years, $2.

SPECIAL TRAIN ON C.O.R.

Remember the special train which leaves Bancroft at 6 a.m. on the morning of September 16th. Returning leaves Eldorado at 8.10 p.m. Single fare rates have also been secured on G.T.R. and C.P.R.

J. C. DALE & Co

BANKERS.

Dale's Block, - - Madoc, Ont.

A General Banking Business Transacted. Drafts on all parts of Canada, United States and Great Britain.

SAVINGS BANK DEPARTMENT.

Deposits of ONE DOLLAR and upwards received, and interest allowed at the rate of 4 per cent. per Annum. Interest Added to Principal FOUR TIMES a Year July 31st, October 31st, January 31st, April 30th.

REFERENCE :—Canadian Bank of Commerce.

J. C. DALE, MANAGER.

Madoc Village Council.

Regular meeting of the Madoc Village Council was held on Thursday evening last, Sept. 3rd.

Present—Reeve Harper, and Couns. Thompson, Weir and Tufts.

Minutes of last meeting were read and approved.

Communication was received from Heaton's Agency requesting advertisement of Village.

Communication from Canadian Municipal Journal asking for subscription.

Moved by Couns. Weir and Tufts, that these communications be received and filed.

The following accounts were received :—

VILLAGE ACCOUNTS,	
W. Knox	$18 82
J. Henry	3 13
H. Poole	7 57
H. Smith	3 44
W. W. Hudgins, pole	50
M. O'Riordan, painting	42 25
E. L. ACCOUNT,	
Can. Gen. Electric Co	$4 71

Moved by Couns. Weir and Thompson, that the accounts be paid.—Carried.

On motion of Couns. Weir and Thompson, that the Local Option By-laws receive its first reading.—Carried.

Moved by Couns. Thompson and Weir, that Council go into Committee of the whole on By-laws, Couns. Tufts in the chair. By-law received its second reading.

The following polling places have been named with the returning officers :—

Poll No. 1—Moved by Harper and Weir, that Poll No. 1 be at the Town Hall—Carried.

Moved by Harper and Weir, that W. R. Gray be Deputy Returning Officer at Poll No. 1.—Carried.

Poll No. 2.—Moved by Thompson and Harper that Poll No. 2 be at Dr. Jose's office.—Carried.

Moved by Thompson and Harper, that W. H. McBain be Deputy Returning Office at Poll No. 2.—Carried.

Moved by Harper and Thompson, that Council resume.

Council then adjourned to meet 1st Monday in October.

The Altar.

LAUCHLAND—DALE.—The marriage of Miss Sue Thayer, second daughter of Mr. James Clapham Dale, Madoc, to Mr. Norman Lee Lauchland, third son of Mr. and Mrs. Wm. Lauchland, Oshawa, was solemnized at the home of the bride Wednesday, September 9th. The drawing-room was decorated with ferns and white asters, the color scheme in the library being of yellow and green, abundance of goldenrod and asparagus fern proving a most effective decoration. At half-past nine the bride, escorted by her father, entered the drawing-room to the strains of Mendelssohn's wedding march played by Miss O'Flynn. The wedding gown was of rich brocaded satin with trimmings of rose-point. During the signing of the register "O perfect love" was rendered by Miss Freeman, Burlington. After the ceremony a reception was held when the bride and groom received the best wishes and congratulations of their many friends. After the wedding dejeuner the bride slipped away to don her travelling suit of brown cloth trimmed with brown velvet and pale blue broadcloth. A large brown hat with wings completed a most charming costume. A gay crowd of young people escorted them to the station to bid Mr. and Mrs. Lauchland bon voyage, amid showers of confetti and flowers, on their honeymoon to points east. Mr. and Mrs. Lauchland on their return will reside in Montreal.

A very pretty event took place on Wedneasday morning, Sept. 2nd, at the home of Mr. William Adams, of Thomasburg, when his youngest daughter, Cassie E., was united in the holy bonds of matrimony to Mr. Wesley Huffman, of Madoc township. To the strains of the wedding march played by Miss Alma Geen, the bride entered the parlor leaning on the arm of her father. The bride looked charming in a gown of white organdie trimmed with lace and insertion. She wore the traditional bridal veil caught up with a wreath of orange blossoms and carried a shower boquet of white asters. Miss Clara Huffman, sister of the groom, acted as bridesmaid, wearing a gown of Persian lawn trimmed with lace and insertion and carried a boquet of pink asters. Mr. Tom Adams, brother of the bride, ably supported the groom. The ceremony was performed by Rev. Mr. Connell. After the usual congratulations about 80 guests repaired to the dining hall, where a sumptuous repast was served. The many valuable and useful presents testified to the popularity of the young couple. The groom's present to the bride was a pearl crescent, to the bridesmaid a gold brooch, and to the groomsman gold cuff links. The happy couple left Tweed amid showers of rice and good wishes for Toronto and other points west. The bride's going-away gown was of brown Panama cloth with waist of point-desprite over white taffetta, with hat and veil to match.

OBITUARY.

ROLLINS.—There died on Thursday night last week at Cooper one of the pioneer residents of the Allen Settlement, Mrs. Wm. John Rollins at the age of 87 years. Her maiden name was Agnes Davidson and was born in Belfast, Ireland. About 58 years ago she married Mr. Rollins and for a time lived near Eldorado, but for the past forty years has been a resident of Cooper. To the union was born seven children—Rev. James Rollins, London; Robert, Samuel and John, Cooper; Matthew and George, deceased, and (Alice) Mrs. Hugh Allen, Dresden. The funeral took place on Saturday afternoon to the Presbyterian cemetery, at Cooper, and was very largely attended, service being conducted by Rev. Mr. McChing, who dwelt on the love of a mother and the great loss sustained by her family in her demise. Mrs. Rollins was a lady highly esteemed and respected by all who knew her, and her loss is an irreparable one to the locality.

New Barber Shop

Mr. W. G. Devolin, tobacconist, has made some alterations in his shop during the past few days and is placing in a chair with the intention of conducting a barbering business. He has secured the services of Mr. Neil McGuire, a tonsorial artist of wide experience, to take charge of it.

ORMSBY.

Messrs. Robt. Gunter and Robt. Watt attended church Sunday night, also Mr. H. Campbell and Miss M. Hanthorne, of Coe Hill. Mr. Watterson gave a very able sermon on Sunday, his text being "Remember me when thou comest in Thy Kingdom." Mrs. D. McBeth is visiting her mother, Mrs. S. Rollins, of Madoc. A number of our young people spent a splendid evening at the home of Mr. and Mrs. John Finnigan. The fire is more than raging in this vicinity. Sunday School Convention will be held at Coe Hill on Tuesday, Sept. 8th, 1908.

BANNOCKBURN.

On Thursday evening last a presentation was made to Mr. Ernest Chase before leaving for Maynooth to occupy a lucrative position with the Central Ontario Railway Co. At eight o'clock a large number of residents assembled at the home of Mr. Chase to bid him farewell. The following address was read to Mr. Chase on behalf of the citizens by the Rev. Mr. Wright, while Mr. Jas. Harris made the presentation of a beautiful wicker chair. Mr. Chase in a neat speech expressed his profound regret at leaving but was sure the chair would ever remind him of the kindness of the people of Bannockburn. Short speeches were delivered by Mr. Jas. Hunter, on behalf of the School Board; Mr. Joseph McDonald, on behalf of the Bay of Quinte Railway; and Mr Jas Harris, on behalf of the Fraternal Societies.

TO MR. ERNEST CHASE,—On behalf of the citizens of the village of Bannockburn let us express to you and Mrs. Chase our deep regret on your removal from our midst. We have assembled here to-night to bid you a kind farewell. Though we view your departure with regret yet we must congratulate you on your well-earned promotion. During your residence in our village you have always taken a prominent part in anything which was for the well being of our community. In athletics, especially on the football field your place will be difficult to fill. Although you are leaving us we trust that the chain of friendship which linked us here will bind us all the more closely to you in your new home. We ask you to accept this chair as a slight token of our respect and esteem. We know that in your new home a hearty welcome awaits you, but we will always watch with pride your advancement so auspiciously begun. Signed on behalf of the citizens of Bannockburn.

REV. S. B. G. WRIGHT, M.A.
JAMES HARRIS,
JAMES HUNTER,
J. MCDONALD.

It was thought that one member of the Council wanted to bury the Local Option Bylaw—was he the undertaker?

DELORO.

Messrs. P. and E. Sager, of Millbridge, were the guests of their sister, Mrs. Jas. A. Deremo, on Saturday last. Mr. Graham, of Toronto, visited Deloro last week. Mr. Kirkegaarde has returned home after spending his holidays at the Hot Springs. Mrs. Jas. A. Deremo is visiting her parents, in Millbridge. Miss Nina Chambers spent Sunday at her home in Bannockburn. The stork has again visited Deloro and left Mr. and Mrs. Wm. Jones an infant daughter. Mr. W. Cole, of Toronto, visited Deloro on Monday. Mr. G. Manton has left for a few days holidays in Vermont. Quite a number of Finlanders have been engaged to work here at the mines. Mr. E. Howell is away for his holidays. Dance practice has started again. A shipment of arsenic was made this week. A. Moffatt, our barber, is going to leave us. We are sorry to lose him as he is esteemed by all our citizens. Geo. Mantin is moving into Deloro, also a Finlander family. Mrs. Devine and daughter, Mrs. Darling, are taking in the Toronto Exhibition. A shipment of silver was made last week. The stork again visited Deloro and left Mr. and Mrs. Vinol a son.

ST. OLA.

Mr. Geo. Barager, of Maynooth, spent Sunday at St. Ola. Mrs. Way, of Tweed, was renewing old acquaintances in this vicinity last week. Mr. Gunter, of Coe Hill, accompanied by Miss Barager spent Sunday at Mr. C. Barager's. Mr. Leslie Philips with his brother James and wife, of Maynooth spent Sunday with their parents at Steenburg. Mrs. Johnson, of Trenton, is the guest of Mrs. J. Morton. Messrs. Grant, Sargent, Hulls and Embury went to Madoc on Monday. Wolves visited the farms of Messrs. D. Moore and Wm. Fitzgibbon killing a few sheep. Rev. E. McCutcheon left on Thursday for his home in Belleville. Mr. James W. Hamm left on Monday to visit relatives in Mfchigan, expecting on his return to spend a few days at the Toronto exhibition. The social at St. Ola church on Aug. 24th, given by the Epworth League proved a thorough success, the program being well selected and ably rendered. Even though the evening was a little cool, they found no trouble in disposing of the ice-cream. Mr. and Mrs. C. Barager are visiting friends in Springbrook Mrs. Lemon and daughter, of Madoc, spent a few days with her daughter, Mrs. L. Sargent. Mrs. Geo. Phillips accompanied by Master Claude and Oscar, are visiting her sisters at Springbrook. We are glad to state that Mr. Geo. Conley has recovered from typhoid fever and is able to be out again. A party from Steenburg drove to The Ridge last week in search of huckleberries and were successful in getting a few pails. Mrs. Geo. Sharpe, of Wooller, spent Sunday at St. Ola.

GILMOUR.

Mr. and Mrs. H. Deline, of Bannockburn, are visiting at Mr. Geo. Dafoe's. Mrs. Thos. McInroy and family, of Marmora, are visiting her mother, Mrs. Philip Dafoe. Mr. John White, of Bannockburn, was the guest of his cousin, Myrtle Thompson. Mr. and Mrs. Thos. Ricketts were visiting Mr. and Mrs. Dan Lummiss, of Glanmire, on Sunday last. Miss Clara Derry was visiting friends at Pine View last week. Mr. and Mrs. S. Greenlee are spending a few weeks at Toronto. Miss Edith Fleming, of Cashel, spent Labor Day with Myrtle Thompson. Mr. and Mrs. James Deril, of California, arrived here Saturday morning, where they intend to stop at her parent's home, Mr. and Mrs. Peter Potter. Miss Susie Sprackett, of Pine View, was the guest of Miss Florence Dafoe on Sunday. Mr. and Mrs. Jacob Dafoe spent Sunday in town at his mother's residence. Mrs. Tivy and Mrs. Blackburn, of Coe Hill, were the guests of Mrs. C. C. Gunter last week. Mr. and Mrs. Leeman, of Ormsby, stopped over Sunday with her sister, Mrs. J. B. Ricketts. A very enjoyable time was spent at Chas. Toms, on Tuesday evening, (Martha) gave a birthday party for the young people. Mrs. Anson Reid spent a few days with her sister, Mrs. N. Dafoe.

CROOKSTON.

The Women's Missionary Society, of White Lake, Methodist church gave an ice cream social on Friday evening Sept. 4th in the school-room of the church, and like everything else which ladies undertake it was a decided success. Ice cream and cake were served to the accompaniment of sweet music in the form of solos, etc., given by the choir and a number of ladies and gentlemen of the church. The object of the social was to raise a little money to swell the missionary funds, and the charge of 10 cents admission brought in $12.10. The ice cream and cake were served free and the Crookston ladies cannot be surpassed in making either of the delicacies. Everybody present pronounced the event first class. Mr. Royal Morgan intends starting his cider mill on Sept. 17th, he intended starting on the 15th, but Madoc Fair will occupy his time then. Rev. H. B. Rowe and Mrs. Rowe were visiting at Mr. F. C. Sherwin's on Friday last. Mr. and Mrs. Duford and family, spent the holidays in Peterboro. Mr. Alex Gavard left on Saturday for a short visit to his home in Thorold. Mr. Robert Grey met with a bad accident last week by losing the top of one of his fingers. He is doing nicely now. Mr. Thomas Howard left on Tuesday for Buffalo. Mr. Royal Morgan left on Monday for Toronto to visit the exhibition.

Advertising is a business magnet.

GUNTER

A heavy shower visited this neighborhood on Sunday which was very much welcomed by the farmers, as pastures were very much in need of rain. An enjoyable evening was spent at Mr. Marma Haggarty's on Friday night, when about thirty invited guests assembled for an apple cut, after which ice cream was served. Mrs. J. R. Pound of Corbyville is spending a few days under the parental roof. May Burkitt was at her aunts, Mrs. Maybee on Sunday. Harry Faul has gone to visit relatives at Madoc and Malone. Janey Gunter and Mrs. Chris. Hinchliffe left on Saturday to spend a few days at Toronto Exhibition. Judson Gunter left for Toronto on Tuesday, Sept. 1st, with a carload of cattle, sheep and hogs and returned on Friday.

Pointed Paragraphs

Work more and wish less.

The event of the season—Madoc Fair.

Beware of the man whom children shun.

The talk of the county is Madoc Fair.

Mr. Merchant swell your bank account by advertising.

Feed the turkey well, Thanksgiving Day will soon be here.

The Fall Openings will mean the fall of many a man's bank account.

If "hot air" would float a balloon there would be lots of aeronauts.

Madoc Fair will be something for you to sit up and write home about.

THE REVIEW and a weed have similar traits in that they both grow very fast.

It's not what people know that they gossip about, it's what they think they know.

Awarded Certificate in Art

In the Dominion Presbyterian of July 15th, there is a lengthy article on the annual commencement of the Ottawa Ladies College giving an account of the awarding of certificates and diplomas, which was an event of unusual interest. Among other successful students at this institution was Miss Anna McBeath, daughter of Mr. and Mrs. Duncan McBeath, of Madoc, who was awarded her art certificate for Model Drawing and shading from cast, industrial design, and mythology. Miss McBeath has been a student at this college for the past three years and has been exceptionally successful in her studies.

COE HILL

A large number of our villagers, including Mrs. R. S. Tivy, Mrs. C. S. Rollins and W. B. Gunter, are attending the Toronto exhibition this week. We understand that Jos. Vassaw, jr., has purchased Robt. Gunter's pacing wonder. He intends exhibiting him and Black Bryne at the fall Fairs. Miss Houlihan, of Trenton, is visiting at Mrs. R. S. Tivy's. Phyllis Johnson, who has been visiting friends in the south, returned home Saturday evening. Misses Stearns, of Tweed, are holding Evangelistic services at Glenalda at present. A number of the young people of the vicinity spent an enjoyable time at the home of Jas. Mayes on Friday evening last. Dancing was indulged in till the wee sma' hours. We understand some of our young ladies are busily engaged in doing fancy work for the Coe Hill Exhibition. Herbie Campbell, of Ormsby, visited friends in town Saturday and Sunday. The people of the east road, Ormsby, are experimenting in fence building. They will have to learn a thing or two before perfection is reached. Noticing the frequency with which our Coe Hill boys are mentioned in the Ormsby notes, we have begun to thing it is a lady correspondent. Messrs. Thos. Hanthorne, H. S. MacNaughton and Robt. Watt spent Labor Day at Loon Lake Cottage, as usual the big fish got away.

(From another correspondent.)

Mr. J. E. Vassaw is cutting a dash since he bought R. N. Gunter's pacer Bill. Joe is looking forward for the prize money at the Fair. Geo. Taylor has just finished putting a steel shingle roof on R. T. Tivy's farm house, about two miles from Coe Hill. John McKenzie is loading poles here, they are big ones, 65-foot long. Come to Coe Hill Fair.

Will Meet Every Two Weeks

There is no meeting of the Cheese Board this week. At their meeting on Wednesday last they decided to hold their meetings every two weeks for the balance of the season.

The O.K. Line

McCormick Machines is the standard of quality. Intending buyers of Harvesting Machines, Seed ing Machines, Tillage Implements, Gasoline Engines, Manure Spreaders, Chatham Wagons, Plows and Plow Repairs will do well to call at my wareroom's two doors east of the grist mill.

Karn Pianos & Organs

at Low Prices, and on reasonable terms. I will be pleased to quote prices to any one contemplating buying.

See me before purchasing.

Peter Barraper
Madoc, Ont

Jas. Whytock
BUTCHER

DEALER IN
Groceries and . . . Provisions

MADOC. — — ONTARIO

- Alex. Belair -
MERCHANT TAILOR
O'FLYNN BLOCK, - - MADOC

My stock consists of Canadian, English and Scotch Tweeds and Suitings Blue and Black Serges, Fine Black Venetians, Overcoatings and Pantings All new Goods.

Your patronage respectfully solicited

MADOC PUMP WORKS.

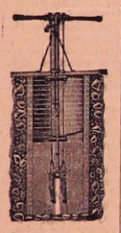

First-Class Wood and Iron Pumps

Wind Mills, Grain Grinders, Gasoline Engines, team Engines and Boilers.

Sole Agents for the Anderson Force Pump of Aylmer.

HART BROS.,
Proprietors

News in Brief.

Wark & Son's safe at Belmont was blown open, but the burglars only get $12.

Don't be afraid to give Chamberlain's Cough Remedy to your children. It contains no opium or other harmful drug. It always cures. For sale by all druggists.

Detroit capitalists are said to have purchased the Leamington lighting plant.

Tickling or dry Coughs will quickly loosen when using Dr. Shoop's Cough Remedy. And it is so thoroughly harmless, that Dr. Shoop tells, mothers to use nothing else, even for very young babies. The wholesome green leaves and tender stems of a lung healing mountainous shrub give the curative properties to Dr. Shoop's Cough Remedy. It calms the cough, and heals the sensitive bronchial membranes. No opium, no chloroform, nothing harsh used to injure or suppress. Demand Dr. Shoop's. Accept no other. Sold by all dealers.

In a quarrel between two Indians at Cornwall Louis Peters was stabbed by Mitchel Oak below the heart.

A Travelling Man's Experience

"I must tell you my experience on an East bound O. R. & N. R. R. train from Pendleton to Le Grande, Ore., writes Sam A. Garber, a well-known travelling man. "I was in the smoking department with some other traveling men when one of them went out into the coach and came back and said, "There is a woman sick unto death in the car." I at once got up and went out, found her very ill with cramp colic, her hands and arms were drawn up so you could not straighten them, and with a deathlike look on her face. Two or three ladies were working with her and giving her whiskey. I went to my suit case and got my bottle of Chamberlain's Colic, Cholera and Diarrhoea Remedy (I never travel without it), ran to the water tank, put a double dose of the medicine in the glass, poured some water into it and stirred it with a pencil; then I had quite a time to get the ladies to let me give it to her, but I succeeded. I could at once see the effect and I worked with her, rubbing her hands, and in twenty minutes I gave her another dose. By this time we were almost into Le Grande, where I was to leave the train. I gave the bottle to the husband to be used in case another dose should be needed, but by the time the train ran into Le Grande she was all right and I received the thanks of every passenger in the car." For sale by all druggists.

John McAinsh, of Guelph township, aged 83 years, died from a dose of Paris Green, taken with suicidal intent.

UNIONISTS CELEBRATE

Weather Conditions Contribute to Successful Labor Day.

Montreal Parade Is Strong With 2,500 Striking C.P.R. Machinists In Line —Galt Celebration Is Largely Attended and Goes Off Without a Hitch—Small Turnout In Toronto —Unemployed Walk.

Montreal, Sept. 8.—Labor Day was celebrated in Montreal by a large parade, followed in the afternoon by games and picnics. Some 15,000 workers walked. Prominent among them was 2,500 C.P.R. strikers, who wore little labels in the caps, showing why they were idle. Considerable enthusiasm was aroused by their appearance. The Stonecutters and Carpenters had two floats in the procession typifying their trades.

In the evening a banquet was held at Bout de Lile, where Alphonse Verville, M.P., John A. Flett of Hamilton and L. Beaudoin, president of the Trades and Labor Council, made speeches.

The day was generally observed by merchants, the streets, in fact, having a holiday appearance.

Toronto, Sept. 8.—Labor moved about pretty freely yesterday. It was a great day for going, and thousands of the "horny-handed" knocked off to join in the prevailing pursuit of pleasure.

Though the annual parade of the unions, which took place in the morning, was not as large as usual, owing to some of the labor organizations going to out-of-town points and to the absence of the fire men and their apparatus, nevertheless it attracted thousands of people to the streets through which it passed. There were not more than 2,500 union men in line. The route of procession was by way of Wellesley, Jarvis and Queen streets to Sumach, where cars were taken for Scarboro Beach. There were about 30,000 tickets taken at the gate, and about half of the admissions were members of union bodies with their wives and families.

Galt, Sept. 8.—Labor Day was celebrated with eclat. Galt, Brantford and Guelph joined in a monster demonstration. A fire brigade run and trades procession was the morning program. The procession was over a mile long.

The prize for the largest union turnout went to the Brantsford moulders, or the best union turnout to Galt moulders, with Preston a close second, and for the best wagon display, Sleemin Brewing Co. Guelph. Mayor Patterson welcomed the visitors, and warmly praised the committee of management.

A. Studholme, M. P. P., spoke ten minutes extolling labor and eulogizing unionism.

Berlin, Sept. 8.—The Labor Day celebration here yesterday was a decided success. The trades procession was one of the longest and best ever seen here and was witnessed by immense crowds.

Ottawa, Sept. 8.—Beautiful weather favored Labor Day here, and the celebration was the finest for many years. Every trade was represented and the uniforms were very striking. The procession was over a mile long.

Chicago, Sept. 8.—William J. Bryan was yesterday the centre of a Labor Day celebration that outranked similar celebrations in Chicago for years past.

The Labor Day parade, with approximately, 20,000 union men and women in line, passed in review before him.

At 4 o'clock he addressed the labor men at Forrest Park on the abuse of the injunction in labor disputes.

The parade was the greatest event of the sort, numerically at least, since 1892.

New York, Sept. 8.—A perfect autumn day with cloudless sky and cool, invigorating air gave labor's hosts the opportunity of a generation yesterday, and they made the most of it. Forty thousand strong they marched from early morning until mid-afternoon.

At the same time, hundreds of less fortunate, who had banded themselves together under the banner of the "unemployed," were participating in a counter demonstration. They, too, met cheers at almost every stride.

Miss Peck Holds Record.

Lima, Peru, Sept. 8.—Miss Annie S. Peck of Providence, R. I., the mountain climber, has succeeded on her second attempt within a month, to reach the summit of Mount Huascaran. She calculates that the height of the summit is 26,000 feet.

A Swiss companion of Miss Peck had a foot and both hands frozen, which caused gangrene to set in, and an Indian guide was miraculously saved from death after falling a thousand feet down a ravine.

Business Man Arrested.

Toronto, Sept. 8.—Charged with forging a promissory note for $1,800, Albert E. McLean of the Levy, Weston & McLean Machinery Co., was arrested at his office yesterday morning by Detective McKinney. The detective was armed with a warrant sworn to by Charles E. Holland of the Imperial Bank.

The check, it is said, purported to be signed by Wm. Forbes, a wealthy American.

Increasing U. S. Army.

Washington, Sept. 8.—President Roosevelt, in his final annual message to Congress, probably will recommend an increase in the numerical strength of the army to at least 100,000 men.

At present the army is on a footing of 60,000 men, the number provided for in time of peace.

English Strike-Breakers.

Montreal, Sept. 8.—Machinists, boilermakers, blacksmiths and other metal workers to the number of 150 arrived here Saturday on the C. P. R. liner Lake Erie. They are the first instalment of British mechanics now being imported to take the place of the strikers.

CONTEST THREE RIDINGS.

Railway Employes Consider Proposition of Forming Party.

Toronto, Sept. 5.—West Toronto, East Elgin and Fort William are three constituencies which the railway brotherhoods are arranging to contest in the Dominion elections. Candidates and the sinews of war are available, and they will be supported by the Trades Congress of Canada.

The cities of West Toronto, St. Thomas (in East Elgin) and Fort William have a large railroading population.

The entry of the railway men into the political arena was not anticipated in other trades union circles at present, as the railway men have been the most conservative in regard to political action of any of the labor bodies.

The Ontario executive officers of the Independent Labor party are: President, Walter Rollo, Hamilton; vice-presidents, Wm. Kelly, Kingston; C. C. Hahn, Berlin; secretary, W. R. James, Toronto; treasurer, C. S. Chisuis, Toronto.

BUILDING FOR PIONEERS.

New Headquarters For Old Residents Promised at Exhibition.

Toronto, Sept. 5.—Yesterday was Pioneers' and Pressmen's day at the Exhibition. The pioneers headed by the Winnipeg city band marched and those too feeble to walk went in autos.

The occasion was marked with announcement to the effect that the York Pioneers are to have a new building in the grounds, to be ready for occupation next year.

A large number of British and European engineers, the guests of the Canadian Mining Institute, on a tour through Canada, were among those honored, together with the press, at the directors' luncheon in the afternoon.

Jordan Pleads Insanity.

Boston, Sept. 5.—Attorney Scharton, who has been procured for the defence of Chester Jordan, the actor who slew his wife and put her body in a trunk, states that he already had evidence of Jordan's mental derangement several weeks before the murder, and in this case the murderer's insanity may account for some of the lapses in his confession, although as a whole it was remarkably clear.

When brought before Justice Butler in the Somerville Police Court yesterday forenoon Jordan pleaded not guilty to the charge of having murdered his wife. The case was continued until Sept. 11.

Deficiency Smaller.

Toronto, Sept. 5.—The all-important question to be finally dealt with at the meeting of the Ontario Bank shareholders, to be held in a few days, will be how the actual deficiency found to exist, amounting to about $850,000, is to be made up. The present board of directors took office for the purpose of saving as much of the wreck as was possible, and they have succeeded much better than was at one time even hoped.

Plowing Fish.

St. John, N.B., Sept. 5.—Director Peters has had the city snowplows at work at Courtenay Bay for two days. In this instance it is fish that are being plowed. For some days the tide has been washing up countless thousands of small herring along the shores of Courtenay Bay, and great quantities have been left high and dry by the tides, so that during the past few days they have been decomposing.

Fortune Changes.

Tangier, Sept. 5.—Native reports insist upon the magnitude of the defeat inflicted upon the forces of Mulai Hafid by Mtougui on Aug. 20 at a point three hours outside Morocco city. A brother of Glaoui, one of Mulai Hafid's lieutenants, is reported to have been killed. Hafid's army is said to have been dispersed, and Morocco city is at the mercy of Mtougui.

Canadian Honors.

London, Sept. 5.—(C.A.P.)—Earl Grey has been elected vice-patron and Lord Strathcona, Premier Laurier and the Lieutenant-Governors and Premiers of Manitoba, Saskatchewan, Alberta and British Columbia appointed vice-presidents of the British Association. The hope is expressed that the association will give greater facilities to the discussion of science as applied to agriculture.

An Italian Robbed.

Quebec, Sept. 5.—Roch Stiffany, an Italian who keeps a general store at Harvey Junction, arrived in Quebec yesterday and complained to the police that he had been robbed of $2,500 in cash. He says some persons entered his private apartments and carried off two trunks, one of which contained his wealth.

Shortt May Arbitrate.

Ottawa, Sept. 5.—Prof. Adam Shortt has been asked a second time to mediate in the C.P.R. strike and that he will in all probability accept.

Although it was not generally known, Prof. Shortt was memorialized by the Department of Labor to act in this capacity some time ago, but he refused.

32,000 May Strike.

Providence, R.I., Sept. 5.—The executive board of the Amalgamated Association of Street and Electric Railway employes of America has declared itself in favor of a general strike of the 32,000 members of the association in New England, according to a statement made here yesterday.

From the Western States.

Northport, Sask., Sept. 5.—The regular train from Minneapolis and St. Paul arrived yesterday in two sections of fifteen cars each. The trains brought in about one thousand settlers and homeseekers from the western States, all of whom were of a desirable class.

MacCallum Gets Degree.

Dublin, Sept. 5.—(C.A.P.)—Trinity College, Dublin, conferred the degree of doctor of science on Prof. A. B. MacCallum, Toronto, delegate to the British Association.

THE SUNDAY SCHOOL.

Lesson XI.—Third Quarter, For Sept. 13, 1908.

THE INTERNATIONAL SERIES.

Text of the Lesson, II Sam. ii, 1-7; v, 1-5—Memory Verses v, 4, 5—Golden Text, II Sam. v, 20—Commentary Prepared by Rev. D. M. Stearns.

[Copyright, 1908, by American Press Association.]

When Samuel called Jesse and his sons to meet him, and David also was sent for, Samuel anointed David king that day, but long years intervened before David came to the throne, during which Saul continued as king and persecuted David continually, seeking again and again to take his life. To-day's lesson, however, tells of his becoming king first over Judah for seven years and six months and then over all Israel for thirty-three years (ii, 11; v, 5). God's time had come, and in His own way His purpose concerning David was accomplished, and David refrained from lifting his hand in any way to be rid of his persecutor, leaving him wholly to God, saying, "The Lord shall smite him, or his day shall come to die, or he shall descend into battle and perish" (I Sam. xxvi, 10). The Lord Jesus Christ, the Lord's anointed, has long waited patiently for the time when He shall reign over all Israel and over all nations in righteousness, but the great adversary, the devil, is still permitted to continue as the prince and god of this world (John xiv, 30; II Cor. iv, 4). But as truly as David in the fullness of God's time came to the throne appointed for him, so, though nations rage and people imagine vain things, God shall yet set His king upon His holy hill of Zion, and the time shall come, foreseen by Daniel, when the saints of the Most High shall take the kingdom and possess the kingdom forever, even forever and ever (Ps. ii; Dan. vii, 18, 22). See also Isa. ix, 6, 7; xxxii, 1, 2, 17; Jer. xxiii, 5, 6; Ezek. xxxvii, 21-25; Luke i, 30-33; Rev. xi, 15; xx, 1-6).

Whoever does not think it worth while to look up these and many other similar sayings does not deserve to know the purpose of God, for they evidently have no desire to know. The kingdom could not be David's while Saul had control, and the kingdom cannot be the Lord's while the devil is the prince of this world, but when he shall be cast into the bottomless pit for a thousand years then shall be the beginning of the kingdom, and when he shall be cast into the lake of fire forever then shall be the kingdom in its fullness. Let us not cast away our confidence which hath great recompense of reward, but, having patience as David had, remember that "yet a little while and He that shall come will come and will not tarry" (Heb. x, 35-37). While He tarries and we run on with patience let us, as David did, make it our habit to inquire of the Lord about everything: "Shall I go up?" "Whither shall I go up?" (verse 1). At least seven times it is written that David acted thus (I Sam. xxiii, 2, 4, 10; xxx, 8; II Sam. ii, 1; v, 19, 23).

How full of helpful thoughts is the name Hebron! There Abraham lived in fellowship with God while Lot dwelt in Sodom, and from thence he and his servants set forth to rescue Lot. There he bought the cave of Machpelah to bury Sarah in, and there lies buried his own body, with those of Isaac and Rebecca, Jacob and Leah, awaiting the resurrection of the just. There Caleb, at the age of eighty-five, conquered the giants, and it became his inheritance and afterward a city of refuge. Now David is anointed there the second time, and it becomes the place of his throne for seven years and a half. There also he was anointed the third time and became king over all Israel (chapter v).

David's kind words to the men of Jabesh-Gilead because of their kindness to the bodies of Saul and his sons remind us of many similar words, such as II Chron. xv, 7; Ruth ii, 12, and also of the rewards in the coming kingdom, when not even a cup of water given in His name shall lose its reward (Matt. x, 42). Consider Luke xiv, 14; II John 8; Rev. xxii, 12, and all the texts which refer to the crowns as rewards for service. Salvation is wholly of grace, through the finished work of Christ, without any works of ours whatever, but our rewards in the kingdom will depend upon our works as His redeemed ones. After David was anointed king of Judah a son of Saul continued for a few years to reign over the other tribes, and there was long war between the houses of Saul and David, but the former waxed weaker and weaker, while David waxed stronger until, as in chapter v, David became king over the whole nation, and then we read that David went on and grew great, and the Lord God of Hosts was with him (verses 10, 12). He was just thirty years old when anointed king over Judah at Hebron, and he reigned forty years (verse 4).

It is interesting to note that Saul and David and Solomon each reigned forty years. Some day we may see something of great significance in it, for there is nothing in the Scriptures that has not its own peculiar significance in reference to the kingdom. Our lesson chapter tells us that soon after David was anointed king over all Israel he took Jerusalem from the Jebusites and that city became the capital of his kingdom. The throne is called "the throne of the Lord," and in the coming kingdom Jerusalem shall be called the throne of the Lord (I Chron. xxix, 23; Jer. iii, 17). No other city or throne on earth was ever so designated.

Four months for 40c.

THE REVIEW
. . . AND . . .
Family Herald and Weekly Star
FROM NOW TO
Jan. 1st, '09
—FOR—
40c.

Send it to your friends.
Subscribe NOW.

This is one of the best offers we have ever made our readers. A chance to secure a splendid home paper with one of Canada's best and brightest weeklies for four months for only 40c.

-: OUR :-
Clubbing List
Includes a great many city Dailies and Weeklies at a Low Rate.

Four months for 40c.

Professional.

MEDICAL

DR. HARRISON

PHYSICIAN, SURGEON, ETC.

Graduate of Queen's University, Licentiate of the College of Physicians and Surgeons o Ontario.

Special attention given to diseases of women and children.

Office—Opposite Methodist Church.

DR. HARPER

GRADUATE OF TRINITY UNIVERSITY

Fellow of Trinity Medical College, Licentiate of College of Physicians and Surgeons, Ontario.

Office—Durham street, Dale's Block. Madoc.

Dr. G. H. Gardiner,

PHYSICIAN AND SURGEON.

Graduate of Toronto University, Licentiate of Ontario College of Physicians and Surgeons. Late Surgeon of C. N. Railway.

Office—Eldorado. 27-6m

DR. PERRY G. GOLDSMITH,

will be at his office

IN BELLEVILLE,

LAST SATURDAY IN EACH MONTH,

for consultation in eye, ear, nose and throat cases.

Springbrook Medical Surgical & X-Ray Institute.

SPRINGBROOK, - ONTARIO.

R. ELGIN TOWLE, M. B., M. D. C. M, Physician-in-charge.

Specialist in Rectal Diseases, Prostatic Diseases of Men, Diseases of Women, Cancers Tumors, X-Ray examination. Diseases of eye ear, nose, throat and lungs. Fitting glasses and all acute and chronic diseases.

Office Hour 12 to 3 p.m.

Drug Store in connection.

LEGAL

W. J. MOORE,

BARRISTER, SOLICITOR, NOTARY PUBLIC, ETC.

OFFICE. — Over Dominion Bank, Madoc.

D. E. K. STEWART

BARRISTER, SOLICITOR, NOTARY MADOC, ONTARIO.

Money to loan on first mortgages at lowest rates.

solicitor for J.C. Dale & Co., Bankers

Solicitor for Murphy, Gordon & Co., Bankers, Tweed.

WILLIAM CROSS, LL. B.

BARRISTER AND SOLICITOR. NOTARY PUBLIC, CONVEYANCER.

Appraiser at Madoc for The Canada Permanent and Western Canada Mortgage Corporation.

Money to loan at 5 per cent. on good farm security. No commission. No valuation fee.

Office—Wood Block, Madoc

MISCELLANEOUS

A. F. WOOD

LAND, LOAN AND INSURANCE BROKER

Money to loan in large or small sums on securities.

Best possible rates in first-class Insurance Companies.

The Central Ontario Railway.

TIME TABLE.

Trains leave Eldorado station as follows:—

GOING NORTH, 8.35a.m. for Bancroft; 3.05 p.m. for Coe Hill

GOING SOUTH—8.35 a.m. Trenton 3.05 p.m. for Coe Hill

Train leave for the South, Coe Hill at 6.15 a.m., and Bancroft at 12.45 p.m.

GEO. COLLINS, Receiver and Manager.

DR. CHAS. JOSE,

MADOC, ONT.

VETERINARY SURGEON.

Treats all diseases of the domesticated animals on the latest and most scientific principles.

Office: St. Lawrence street, opposite Bristol's Shop.

CHAS. JOSE, V.S.

- BATHS -

Why not have a bath with every accomodation when it is within your reach?

Each 25c., or Six for $1.00.

Special attention paid to Shaving and Hair-Cutting

—AT—

VANDERVOORT'S BARBER SHOP

Next to Harry Jones' Drug Store.

A clever, popular Candy Cold Cure Tablet—called Preventics—is being dispensed by druggists everywhere. In a few hours, Preventics are said to break any cold, completely. And Preventics, being so safe and toothsome, are very fine for children. No Quinine, no laxative, nothing harsh nor sickening. Box of 48—25c. Sold by all dealers.

TEACHERS MUST DRILL

Sir Frederick Borden Makes Important Announcement.

Order-in-Council Provides Military Instructors For Nova Scotia Schools If Teachers Pass Examination In Drill and Physical Culture—Same Offer For Other Provinces — McVittie of Toronto Wins Aggregate.

Ottawa, Sept. 4.—At the luncheon given by Col. Sam Hughes, president of the D.R.A., Sir Frederick Borden was the principal speaker.

After defending the increased expenditure on the militia force Sir Frederick Borden turned his attention to cadet shooting and made an important announcement.

He said an order-in-council had been passed embodying an agreement which had been entered into with the Educational Department of Nova Scotia. It sets forth that the Militia Department will furnish free of cost to the schools, instructors in drill and shooting, providing the schools will adopt a regulation to the effect that all teachers be compelled in the future to pass an examination in physical training and drill before receiving a certificate.

A second order-in-council has been adopted giving the Militia Department authority to make a similar ar-

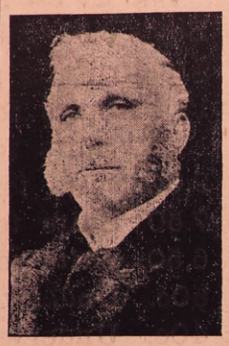

SIR FREDERICK BORDEN.

rangement with the other provinces.

Sir Frederick said that if this plan is carried out in other provinces it will incidentally be a great help to the permanent force, which will provide the staff of instructors.

Conditions generally were exceedingly bad to-day, and consequently the points made were a little below those of last year. However, it is conceded that the marksmanship is much better.

The grand aggregate, like almost all of the matches, provided a close finish, Capt. McVittie, of the 48th Highlanders, just winning by two points over Sergt. Richardson of Vancouver.

By far the most exciting event of the meeting was the finish of the first stage of the Governor-General's competition. It resulted in a tie between Armorer-Sergt. Martin of Calgary, and Lieut. Spittal of Ottawa, with 99. The shoot-off drew a large crowd. They had five shots and then there was another tie of 20 each. They shot again and both made bulls. Once more they fired and this time Spittal made a bull, and Martin a magpie, the Ottawa man thus winning the silver medal.

The Lansdowne aggregate was up to the last shot, in doubt, and, at the end there was only a difference of four points covering the first three teams, the 10th R.G., the Ottawa Guards and the 90th Winnipeg.

The Transvaal Cup was won by a Vancouver war veteran, Capt. Hart McHarg, and the Barlow Cup finds a resting place at Port Hope.

British Columbia marksmen somewhat easily won the London Merchants' Cup. Ontario and Alberta, the next in order, being farther behind the winners than has usually been the case in the week's contests.

Keir Hardie Goes to Galt.

Galt, Sept. 4.—Keir Hardie has been invited and has accepted an invitation from the Trades and Labor Council of Galt to attend the demonstration here on Labor Day.

The British labor leader is in New York and wires that he will return to Canada specially to attend the Galt celebration.

Times Knows Why.

London , Sept. 4.—(C.A.P.)—The Times attributes the allegation of shoddy against British woollens by Canadian Manufacturers' Association to the success which attended the Canadian blanket makers' campaign against cheap blankets in 1905-6.

Jolted From Car.

Windsor, N.S., Sept. 4.—Alex. Ross, while standing on the rear car of a train being backed into Swamp Quarry, was thrown off and killed by the jar of stopping the car. An arm and leg were severed.

Impatient With Government.

Willemstad, Sept. 4.—The feeling is spreading among all classes here that the Netherlands Government has unnecessarily delayed taking action against Venezuela in a matter that vitally concerns Curacao.

Confesses to Murder.

London, Sept. 4.—A well-dressed man, who refused to give his name, appeared at the Bow street Police Court and announced that he was the murderer of Mrs. Charles Luard.

Father Murphy Leaves For Rome.

Ottawa, Sept. 4.—Rev. Father William P. Murphy, principal of Ottawa University, left yesterday for Rome to attend the Oblate Order convention.

FIRE AT RAWHIDE, NEV

Business Section of Mining Town Is Wiped Out.

Three Thousand Are Homeless and Many Injured In Destructive Conflagration Causing Damage of $750,000—Miners Struggle to Save Homes—Cities Rush In Money and Supplies to Aid Victims.

Rawhide, Nev., Sept. 5.—Three thousand people homeless, a score or more injured, and a property loss of over $750,000, is the result of a disastrous fire which started yesterday morning in the Rawhide Drug Co.'s building. Fanned by a gale the fire swept rapidly south and east to Balloon avenue and up Rawhide avenue to within sixty yards of the People's Hospital.

Over a ton and a half of dynamite was used in the demolition of buildings, which in a measure stayed the flames progress.

The volunteer fire department and five hundred miners worked heroically, but owing to the inflammable construction of the buildings they were swept away like tinder.

At 11 a. m. the business portion of Rawhide was a smoldering ruin, the flames being finally checked south of Balloon avenue. Collins' hardware store, containing two tons of dynamite, exploded, hurling burning planks and boards a great distance, and setting fire to a number of buildings simultaneously.

Many persons were injured by flying debris, but none seriously. A famine was feared, for all the supplies and grocery stores were wiped out. A subscription list was started, and in a few minutes over $5,000 was raised and a relief train started from Reno, carrying food and bedding.

All the mining towns of the state came quickly to the assistance of the sufferers with cash contributions. The San Francisco mining exchange sent $500. The extent of the damage done the mining properties is $10,000.

ST. REMI FIRE SWEPT.

Damage by Blaze In Quebec Village Will Reach $300,000.

Montreal, Sept. 5.—The village of St. Remi, Quebec, has been swept by fire, which broke out at 6.30 yesterday morning in the store of Mr. Ladure at St. Remi from some unknown cause, and rapidly spread to adjoining buildings. A hurried call for assistance was sent to Montreal and several fire engines left on a special train.

Fully a third of the town was wiped out. Most of the buildings destroyed were private residences.

The loss is placed at $300,000 and the total insurance amounts to only $79,000.

St. Remi is about 25 miles south of Montreal and has a population of nearly 1,200 people, with one bank.

Two Barns Burned.

Durham, Ont., Sept. 5.—A disastrous fire occurred at the farm of Mr. Farrs, about three miles from here yesterday at a threshing, when a spark from the engine set fire to the barn containing all this season's crop. A team of horses was also burned.

Aided by a strong wind, the sparks were carried a quarter of a mile away, where they set fire to a barn owned by Mr. Staples, and his season's crop and barn was also burned. Both barns were valued at $2,000.

Japanese City Burns.

Tokio, Sept. 5.—Despatches from the City of Niigata in the Ichigo Province, 18 miles northwest of this city, tell of a fire in which 4,000 houses were destroyed by the flames.

Fearful scenes of destitution and suffering are reported as a result of the disaster and the Government is rendering every possible assistance.

Niigata is a city of over 40,000 inhabitants and is an open port on the west coast Island of Hondu.

Successful Flight.

Washington, Sept. 5.—Orvilla Wright made another flight over the drill grounds at Fort Myer, Virginia, yesterday. He encircled the field five times, besides making his aeroplane go its full length before landing directly in front of the tent which shelters the machine.

Milk Commission.

Toronto, Sept. 5.—There is a movement on foot in Toronto for the appointment of a milk commission, the purpose of which would be to have charge of the distribution of the supplies of such of the dealers as would join in the expense.

Last Rockliffe Camp.

Ottawa, Sept. 5.—The military camp, which opens at Rockliffe next week with 2,000 men under canvas, will be the last camp on this historic ground. Henceforth the Ontario men will train at Petewawa.

Laurier at Cornwall.

Cornwall, Sept. 5.—Sir Wilfrid Laurier will address a meeting in the Victoria Rink here on Wednesday evening, Sept. 30, in the interests of Col. Robert Smith, K.C., the Liberal candidate.

G.T.R. to Operate It.

Belleville, Sept. 5.—Much satisfaction is felt in this city over the reported intention of the Grand Trunk to again operate the Belleville and Hastings branch of the Midland Railway.

New Quebec Judge.

Montreal, Sept. 5.—Mr. Dominique Monet, prothonotary of the district of Montreal for the past three years, succeeds the late Justice Paradis of St. Johns in the Supreme Court.

Sudden Death.

New York, Sept. 5.—Alexander Troup, Democratic committeeman from Connecticut, and editor of The New Haven Union, died suddenly here yesterday.

THEATRE RAIL BREAKS

Crowd Is Thrown From Gallery to Floor of Toronto Playhouse.

Five Are Hurt In Accident at People's Theatre, a Jewish Resort—Auditor Disapproves of English Song and While Usher Is Trying to Evict Singer Crowd Rushes Forward—Those on Floor Manage to Escape.

Toronto, Sept. 5.—Pressing forward to watch an usher evicting a man who had greeted in Yiddish of an English song with loud cries of "The Hook," the crowd in the south gallery of the People Theatre, a Jewish resort at Elm street and University avenue, broke through the railing and about 15 fell a distance of 12 feet to the pit.

With them was torn away 30 feet of heavy railing and all landed upon the seats below, smashing many of the chairs.

The accident happened at a few minutes before 10 o'clock.

Those on the ground floor were warned by the cracking of the rail, which also enable many of the occupants of the gallery to crowd back and thus save themselves from the tumble. Five only were injured.

Samuel Herchowitz, a newsboy, 12 years, sustained a four-inch cut at the back of his head and his left thigh was injured. Dr. Johnson of Elm street attended him at home.

Louis Levy, 15 years, a newsboy, had his left shoulder broken and his left ear torn. He was taken to the Sick Children's Hospital after his injuries had been dressed by Dr. Johnson.

Sadie Swartz was cut about the head.

Sarah Polinsky was cut about the face. She went home.

David Eisen was cut about the face. All these fell with the dislodged railing.

The news spread like wildfire through the gossiping knots "in the ward" and as the audience was largely young people a crowd of sobbing and shrieking parents soon pressed upon the police, calling in Yiddish enquiries as to the safety of their offspring.

Girls' Escapade.

St. Catharines, Sept. 5.—As the result of an escapade two Thorold girls, Alice Dundas and Lena Crick, had an experience Thursday and are in a precarious condition.

About 9 o'clock they took possession of a rig standing on Albert street belonging to Burwell Dilts if Decew Falls, and went for a drive, when the horse became frightened and ran away. It continued on its mad career until Merritton trolley station was reached, when it fell. The girls were thrown out in front of the Riordan Paper Mill and seriously hurt.

Law's Trial Set.

Toronto, Sept. 5.—Twenty-four summonses for crown witnesses in the trial of Frank Law, charged with William Lockhart Russell with conspiracy to fraudulently effect the price of Cobalt stocks through the issue of false and misleading prospectuses, have been issued.

They are returnable at the court of quarter sessions, Sept. 14, the court opening Tuesday.

It is understood that this case, which has been twice traversed since Law was granted $20,000 bail, will be pressed to trial by the crown.

Salts Are Drug.

Stratford, Sept. 5.—The Barnsdale Trading Co., doing a general bakery, confectionery and grocery business here, were yesterday fined $20 and costs for unlawfully selling drugs. John B. Grant, Government agent under the Pharmacy Act, prosecuted.

For the purposes of conviction he had caused to be purchased aromatic cascara, rochelle salts, citrate of magnesia and tartaric acid, which druggists testified came under the head of drugs.

Telford Is Chosen.

Owen Sound, Sept. 5.—The Liberals of North Grey met here yesterday afternoon to select a candidate. Eight names, including that of Hon. A. G. MacKay, M.P.P., were put forward; as well as the present representative, W. P. Telford, M.P. The other nominees having declared that they would not enter the field against Mr. Telford, that gentleman was unanimously selected.

Will Represent Heirs.

Hamilton, Sept. 5.—P. James Gage will be sent to Germany by the heirs of Isaac Kearns of Ryckman's Corners, who claim to own a large stretch of reality in Berlin, which was leased for ninety-nine years. It is also said that the late Mr. Kearns made a loan to the German Government about 100 years ago which has never been collected.

Soo Works to Open.

Sault Ste. Marie, Ont., Sept. 5.—Superintendent D. D. Lewis of the Algoma Steel Co. announces that the plant will be running in full force by Oct. 1. It is hoped the mills will be enabled to continue running for a long time. It ensures work for hundreds of well-paid men.

New University Planned.

Chicago, Sept. 5.—Six Chicago educational institutions have perfected plans for consolidation into a university that will be liberally endowed by Andrew Carnegie, the Pittsburg iron master.

He Stole Whisky.

Hamilton, Sept. 5.—Paul Wyrtz was sentenced to one year in Central Prison yesterday by Judge Snider on the charge of stealing bonded whisky from a T., H. & B. car.

Thanksgiving Day.

Ottawa, Sept. 5.—It is practically settled that Thanksgiving Day will be Monday, Oct. 12.

WATCH FOR THE MEN

Who are going from house to house in this city giving away beautifully illustrated leaflets containing several choice Recipes for delicious desserts and explaining about

JELL-O

The Dainty Dessert

which can be prepared for the table *instantly.* Simply add boiling water, cool and serve. A small package makes enough dessert for a large family.

Sold by all grocers.

A perfect substitute for gelatine.

THE GENESEE PURE FOOD CO., BRIDGEBURG, CANADA.

Highest Awards, Gold Medals at St. Louis, Portland and Jamestown Expositions.

If you value your health avoid cheap imitations. JELL-O costs a little more, but——

8 Phone 8

M. W. Connor & Son

Asbestic Wall Plaster.

M. W. Connor & Son

HARDWARE, MADOC.

NEW ARRIVAL

OF

SHOES

The Most Complete Stock of Boots and Shoes in Madoc . . . . . .

L. F. MORRICE

DISCOURAGED MEN

IS LIFE WORTH LIVING

MEN, you become disheartened when you feel the symptoms of Nervous Debility and decline stealing upon you. You haven't the nerve or ambition you used to have. You feel you are not the man you ought to be. You feel like giving up in despair. You get nervous and weak, have little ambition, pain in the back over kidneys, drains at night, hollow eyes, tired mornings, prefer to be alone, distrustful, variable appetite, looseness of hair, poor circulation—**you have Nervous Debility.** Our **New Method Treatment** is your refuge. It will strengthen all weak organs, vitalize the nervous system, purify the blood and restore you to a manly condition.

Pay When Cured.

READER Are you a victim? Have you lost hope? Are you intending to marry? Has your blood been diseased? Have you any weakness? Our New Method Treatment will cure you. What it has done for hundreds of others, it will do for you. CONSULTATION FREE. No matter who has treated you, write for an honest opinion Free of Charge. Charges reasonable. BOOKS FREE—"The Golden Monitor" (illustrated), on Diseases of Men.

ESTABLISHED 20 YEARS—CURES GUARANTEED. No Treatment sent C. O. D. No names on boxes or envelopes. Everything confidential. Question list and cost of Home Treatment FREE.

DRS. KENNEDY & KENNEDY

Cor. Michigan Ave., and Griswold St., Detroit, Mich.

FREE! FREE! FREE!

The problem solved at last, Something for Nothing . . .

For the Next Two Weeks, at least, we will give with every ten-cent Box of Simplex Shoe Polish a

School Scribbler Free of Charge

Boys and Girls, Don't Forget these Blank Books.

The Grand Trunk Sale is still on. Come early and not only avoid the rush but secure first choice at the Store on the Busy Corner.

A. KINCAID & Co

Go to Coe Hill Fair

ON

Wednesday, September 23

A special Train will be run over the C.O.R., leaving Trenton at 7.30 a.m., leaving Eldorado at 9.30 a.m., and arriving at Coe Hill about 11 a.m. Returning will leave Coe Hill at 4 p.m.

Large Special Prize List

Band in Attendance

Baseball Match

Come, bring your friends and enjoy the event of the season.

ADMISSION TO GROUNDS, 15cts.

W. H. NUGENT, President. JOHN GILROY, Vice-President. R. N. GUNTER, Secretary.

Grand Trunk Must Carry Out Its Agreements.

TRAIN SERVICE ON BELLEVILLE AND HASTINGS RAILWAY BRANCH DISCONTINUED FOR SOME TIME WILL BE RESTORED BY ORDER OF COMMISSION.

"Through the intervention of the Railway Commission the Grand Trunk has undertaken to restore the train service on a branch of the Belleville & Hastings Railway, which has been discontinued for some time. This line was subsidized and was given local aid. It passed from the hands of the original builders to the Grand Trunk, which found that the branch was operated at a loss and discontinued it. The people of the vicinity have been trying for years to get a service or the subsidy payment restored."

The above article which appeared in all the Toronto papers of last week is only a means by which the Railway Commission have seen fit to compel the G. T. R. to carry out the agreement made with the citizens of Madoc and Madoc Township a number of years ago.

It will be remembered that this line was heavily subsidized at that time, and after a short running existence they closed it, contending that it was not paying them. What about the subsidies? The citizens of the communities above mentioned carried out their part in good faith but nothing was ever done on the part of the railway to either keep the line in repair or to forfeit the money already received. Then our village and township councils took hold of the matter, and with the assistance of the local paper and co-operation of our worthy member, Mr. W. B. Northrup, agitated the thing to such a point that a little over a year ago some of the head officials of the G. T. R. came up in their private car to get evidence as to what the line could get to do. Afterwards several of these officials went over the line, and as a final reply to our Board of Trade made a proposition that an extra subsidy of a large sum per mile be made to the line to help rebuild it. This was refused by the Board of Trade, and the matter was then taken up in the House of Commons, by Mr. W. B. Northrup, the matter thoroughly who had threshed out, with the result that it was placed in the hands of the Railway commission and they in turn have ordered the Grand Trunk to open and operate this line as per agreement made years ago. We are informed that the work will be commenced at once on this line and as the roadbed is intact it should not be a very lengthy period until it is in operation.

The village of St. Remi, Quebec, was almost wiped out by fire. Ten stores and dwellings were destroyed.

Patrick Flynn made a determined attempt at suicide at West Zorra, slashing his throat with a potato knife, and trying to drive the weapon home with his shoe. He fought hard against those who tried to prevent his death.

Finger Lacerated by Binder.

Mr. John Rutledge, of Monteagle, met with a painful accident on Wednesday evening last week while engaged in operating a binder. He was oiling the machine, when the team started up suddenly and the top of one of his fingers was so badly crushed in the drive wheel that it was necessary to go to Bancroft and have a part of the digit amputated.

A FARM FOR SALE

Adjoining Madoc Village, about 130 acres. Terms easy. Apply to W. V. Hudgins.

Horse Racing at Foxboro.

In the Horse races which were held at Foxboro on Wednesday afternoon last, three Madoc horses competed.—Mr. Chas. Whytock's "Sparkle" and Mr. J. T. Cockram's "St. Peter" and "Georgie C." In class B. "Georgie C" took second; in class C, "St. Peter" took third and in class D. "Sparkle" took third. Horses were present from Belleville, Deseronto, Frankford and Foxboro.

Pay Dear for Being Merciful.

"The quality of mercy" cost a Calabogie family dear last week. A man named Box was fined $10 for killing a deer, which, he said, came into his neighborhood with its jaw shot off and its leg broken. Thinking that it would die anyway, and that it would be more kind to kill it and thus put an end to its sufferings (this is his story) he and his family killed the animal, dressed it, and consumed it at their cottage. A friend named R. Lee, who helped to eat it, was also fined $40. The warrants were issued and personally served on the 26th by Capt. Alf. Hunter, of Belleville, the Warden in charge of the eastern district. Captain Hunter, writing to Superintendent Tinsley, says that if he had had good reason to believe that it was a case of deliberate killing of the deer he would have inflicted a great deal heavier fine.

Mr. Eaton on Advertising.

If you advertise your store to a few hundred people you can safely bank on the fact that in due time everybody will hear about you. People have a way of passing along good news. The fact that your advertisement appears continuously in a reputable newspaper stimulates public confidence. Your shop advances step by step in the estimation of the people. Talk every day and make your talk as you wish. You need not employ an interpreter, or use a megaphone. Simply talk; that is all. Be sincere about it. Let your words ring true; the people will listen. They like it. Spends thousands a year on rent and electric light and experienced salesmen and then squeeze out a niggardly hundred or two on advertising; on telling the people you have the store and the goods and the salesmen all standing around waiting. A retail shop that spends $500 a year on rent ought at the very lowest estimation, to spend $200 a year on advertising. Your advertising is not a thing apart from your enterprise. It is your enterprise, a contagion which you yourself create and which if thoroughly spread, is an enduring as the everlasting hills.

LEADERS BEGIN FIGHT

Borden Outlines Policy to Big Audience at Bridgewater.

Sir Wilfrid Laurier Speaks at Sorel But Is Reticent Regarding Date of Elections — Opposition Chieftain Gets Enthusiastic Reception—Has Given His Best and Will Sacrifice Party to Country.

Bridgewater, N.S., Sept. 8.—R. L. Borden opened his Nova Scotia campaign at Bridgewater, Lunenburg County, yesterday, under the most auspicious circumstances.

Labor Day attractions and the Halifax Exhibition had drawn large crowds of people out of the county, so that not more than six or seven thousand persons at the outside were expected to be present. There were large crowds in evidence from all over the county. When Mr. Borden and party appeared the assembled crowds gave a welcome which continued for some minutes after he had entered the rink and ascended the platform. At this time there must have been about 1,500 people in the rink, and they kept coming from outlying towns for some time after the meeting began.

S. E. Mackay, president of the Lunenburg Conservative Association, introduced the speakers. Dr. Marshall, the Conservative candidate, who contested the riding at the last local election, addressed the audience briefly. He paid a tribute to Mr. Borden—"a statesman second to none, who is recognised by both Conservatives and Liberals at Ottawa as head and shoulders above everyone in political life in Canada."

He asked for a clean election, and said that if either money or rum were used in his behalf he would resign the minute the facts were proven.

Of his work as leader of the Opposition, all he would say was that he had given to it the best of his strength, said Mr. Borden, his time, and his ability, and he could say that when questions arose in Parliament when country and party come in conflict he had sacrificed and would sacrifice the latter.

Montreal, Sept. 8.—Picturesque as ever and enthusiastic to a degree, Sir Wilfrid Laurier in his address to ten thousand people in Sorel Saturday had no difficulty swaying them to his smallest word.

Sir Wilfrid was not communicative as to the time of the elections. He said:

"To-day I call upon you to work in the coming election as in the past for that party which stands for equal justice and liberty to all. And I would urge you to be ready for the elections, whether they come in 1908 or 1910, for whenever they come our policy will always be the same in this respect."

Sir Wilfrid appeared to be in splendid form, and spoke with all his old-time vigor and good humor.

Sir Wilfrid was supported by Hon. Rodolphe Lemieux, Hon. J. P. Brodeur, Hon. Jacques Bureau, and a whole host of lesser notables who crowded the platform.

"As to the result of the election," said the Premier, "I have no anxiety, any more than I had in 1904, and for the rest, whatever may be the result, neither my voice nor my course of policy shall be changed. I have given my life to my country, and in the future, as in the past, I shall be able to say the words of the popular song: 'My country is my love!'"

Want to Work Here.

London, Sept. 8.—(C.A.P.)—What was at first thought to be another unemployed demonstration at Trafalgar square transpired to be merely a swarm of applicants for the posts of mechanics and fitters for the Canadian Pacific, whose offices are situated contiguous thereto.

It was stated that in consequence of the rush of men from the United States only 150 were required here, but there had been a thousand applicants, which, considering they are skilled workmen, was remarkable.

Will Ignore Lemieux Bill.

Calgary, Alba., Sept. 8.—The United Mine Workers have decided in future to ignore the Lemieux Bill. A meeting Saturday afternoon of mine officials and President Sherman and Organizer James of Edmonton, representing the miners, discussed the famous bill and decided that as the courts could not enforce the bill it was useless.

President Sherman says the miners will fight their battles in the same old way in future.

New Church Superintendent.

London, Sept. 8.—Rev. S. R. Drake of Brantford was yesterday elected general superintendent of the British Methodist Episcopal Colored Church of Canada and the United States, in succession to the late Rev. C. A. Washington, deceased.

The next conference will be in Guelph in 1909.

Toronto Ex-Mayor Dead.

Toronto, Sept. 8.—Ex-Mayor W. B. McMurrich passed away Sunday at his summer home on Lake Joseph, after an illness of many months. The chronic affection from which he suffered had become acute within the past few weeks and his death was not unexpected. He was 66 years of age.

Thaw May See Pittsburg.

Pittsburg, Pa., Sept. 8.—Unless prevented by the New York authorities Harry K. Thaw will come to Pittsburg Friday morning, Sept. 11, to be examined by his creditors in his proceedings in bankruptcy.

Caron Nominated.

Ottawa, Sept. 8.—J. B. T. Caron, M.D., who withdrew his candidature in Ottawa, has been nominated Liberal candidate for L'Islet yesterday.

THOUSAND HOMELESS.

Forest Fires Sweep Towns Near Duluth, Minn.

Duluth, Sept. 8.—Forest fires, after burning for three days, enveloped several towns near Duluth Saturday, rendered thousands of people homeless and destroyed millions of dollars' worth of property.

Chisholm, Minn., a town of 4,000 inhabitants 90 miles north of Duluth, was completely wiped out.

Hibbing, five miles from Chisholm, was surrounded by forest fires and was saved only by the shifting of the wind.

The entire northern portion of Douglas County, Wis., is on fire.

Renshaw, a village 25 miles west of Duluth, is surrounded by flames and there is no hope for it. The farmers have been driven from their homes and the passage along the roadway is difficult owing to the dense smoke and the heat.

LIMERICK LEAGUE RIOT.

Members of Parliament Are Assaulted at Newcastle.

Newcastle, Sept. 8.—A meeting of the Limerick League, held in connection with the Earl of Devon's estate, resulted in riotous scenes arising out of the rivalry between the followers of William O'Brien, Nationalist M.P. for Cork, and other sections of the party.

The platform was demolished, and S. J. G. Wynn, T. M. Kettle, M. Joyce and Michael J. F. Lavin, all members of Parliament, were assaulted and received severe injuries in the melee. Mr. Joyce suffered a bad scalp wound. A large force of police had difficulty in restoring order.

Lord Devon is selling under the Irish Land Act some thirty-one thousand acres of his property in County Limerick, practically everything that he owns except his castle and park.

KILLED IN AUTO.

Forrest Ross of Bayfield, Ont., Mets Death at Niagara.

Niagara Falls, N. Y., Sept. 8.—A frightful plunge of an automobile into the gorge road cut Saturday evening cost Forrest Ross of Bayfield, Ont., his life, and sent George Herrick, the driver, and William Hale, a companion, to the hospital. However, neither Hale or Herrick is seriously injured.

Rushing up Whirlpool avenue, they expected to turn eastward, but instead, for some unknown reason, the car suddenly flew westward. It ran over a grass plot and dropped 35 feet into the gorge cut.

TELEGRAPHIC BRIEFS.

U. S. Senator Knox, his wife and son, were injured in an auto accident in Switzerland.

The Cosmopolitan Bank of Pittsburg director say it is solvent and will demand that it be allowed to reopen.

A Gordon Highlander in full regimentals dropped dead in the Caledonian Club parade at New York yesterday.

One sailor was killed and two badly hurt by falling 35 feet into the hold of the Dutch steamer Nederlands at Victoria B. C.

After having terrorized the citizens of Edgemont for two days and nights, Chub Otin, a miner, was shot and killed by Charles Berger, owner of an ice cream parlor.

Four Prisoners Escape.

Kenora, Sept. 8.—At six-thirty Sunday evening four prisoners escaped from jail, named George Johnson, waiting trial for the murder of Mrs. Ackerman; Daniel Cavanagh, and A. Darling, sentenced to eighteen and two months respectively, for highway robbery, and J. Griffin to nine months for theft.

The prisoners bored a hole through the wall. A posse of specials was sworn in.

Johnson was captured on the outskirts of the town at 2 o'clock yesterday morning, and Griffin at 4 o'clock.

Ends Life In Police Cell.

Winnipeg, Sept. 8.—Fletcher Everett, who, it is said, had been in charge of the armory at Point St. Charles, Montreal, for some time, and who was on his way to Victoria, B.C., with his wife, committed suicide in Carberry jail Friday evening on the arrival of No. 1 train at Brandon. Everett is believed to be insane.

When the news of her husband's death was conveyed to Mrs. Everett she became delirious, and it is thought she will lose her reason.

Murdered Friend's Daughter.

Clifford, N.J., Sept. 8.—Charged with luring the four-year-old daughter of his friend from her home, where he was a guest, and murdering her, after he had criminally assaulted her, Cisanto Rosino, a 36-year-old Italian, is being sought to-day by the police.

His Life For a Child's.

New York, Sept. 8.—Though badly burned, John Tuck, a retired real estate dealer, returned to a burning apartment in Brooklyn yesterday for a missing child and saved it, but at the expense of his own life. He had already rescued the mother.

Highwayman Slapped Her Face.

Kingston, Sept. 8.—Within a block of her home, Mrs. Henry Graham, Albert street, was held up by a man who relieved her of a purse containing $1.30. Mrs. Graham screamed, and the unknown slapped her in the face and ran off.

May Be Murder.

Sherman, Tex., Sept. 8.—A man giving the name of William Halfield, but who, it is thought, may be James C. Dunham, charged with the murder of six persons in Santa Jose, Cal., 12 years ago, is in jail here.

Renominated.

St. John, Sept. 8.—R. D. Milmoe, M.P., was yesterday the choice of the Conservatives of Queen's-Sunbury for the Federal House.

WILLIAMSON'S

Lonelies.

This week we have Lonelies in

Boys' school Suits

Strong and durable. Appearance goes a long way toward success, so dress the boy well where you can save money by buying Williamson's Lonelies.

Boy's 2-piece wash Suits start at - - 38c.

Boys' 2-piece Tweed and Serge Suits, start at $2.

Boy's 3-piece Tweed Suits, reg. $5 for - - $3

Boy's 6.50 Suits for 4.50

$13.50 Suits for - - $8.50

12.00 Suits for - - 7.50

10.00 Suits for - - 6.75

9.00 Suits for - - 5.90

7.50 Suits for - - 4.90

6.50 Suits for - - 4.50

50c. Underwear for 39c.

40c. Underwear for 28c.

Boy's Sailor Straw Hats to clear at - - - 10c.

Bargains in Men's and Boy's Boots.

Bargains in Furnishing.

A. WILLIAMSON

CLOTHIER and OUTFITTER,

Agent for 20th Century clothing. **Madoc, Ont.**

New Advertisements.

Farm for Sale or to Rent.

Lot 7, in 1st con., 100 acres, will rent or sell. This farm is in good state of cultivation. For full particulars apply to JOSEPH MONTGOMERY, on premises.
37-4

Lumber for Sale.

All kinds of Lumber for sale at reasonable prices. Apply to ARTHUR PITTS, Madoc P.O.
23-tf

Lumber for Sale.

Hemlock Lumber, half mile south of Bannockburn. Apply at the mill or on Saturday afternoons and Monday mornings to C. M. WALLBRIDGE, Madoc.

Lost.

An Account Book on Thursday evening last having name of Sager's Bakery on it. Finder will kindly leave at this office or with WM. SAGER.

Salesmen.

Whole or part time; liberal terms; outfit free. We have something new to offer. Write at once. Established 1857. 500 Acres in nursery stock.
THE THOMAS W. BOWMAN & SON CO., Limited, Ridgeville, Ont.
37-4

Estray Cattle.

Came into the premises of the undersigned on or about July 1st, one two-year-old Heifer. Owner may have same by proving property and paying expenses.

Strayed from their pasture, lot 49 and 50, Township of Tudor on or about 1st July—one Yearling Bull and one Yearling Heifer, both brindle. Any information leading to their recovery will be thankfully received by J. H. WEST, Madoc, P.O.
37-3

Estray Cattle.

There came into the premises of the undersigned, on or about the 1st week of July, two yearling heifers. Owner can have same by proving property and paying expenses, by applying to GEO. DUGGAN, Lot 2 in 11th con., Madoc Tp.
37-3

Farm for Sale.

Farm for sale in seventh con. Thurlow Township, 14 miles from the thriving village of Foxboro, directly north. This farm is well adapted for dairying, well watered, free from stones, comparatively level, it is a square 100 with buildings nearly in centre, very handy. Good house painted white, splendid barn 36x56 ft., waggon house attached, cement floors in cow stable, about 100 young fruit trees growing, corn crib, hen house, etc. For particulars apply to H. B. CHISHOLM Foxboro.
36-3

Good Horse For Sale.

Good Bay Horse, would make splendid horse for farm work, quiet. Price $90. Apply to REV. M. W. LEIGH, Eldorado.
37-1

House to Let.

House now occupied by Capt. Wallbridge, vacant 1st December. Apply to A. F. WOOD, Madoc.
35-tf

NOTICE

To Our Patrons.

We wish to announce that in future we do not intend selling any coal on the credit system. All purchases must be for spot cash or secured note.
W. J. ATKINS.
Madoc, Aug. 24th 1908. 35-tf

Household Hints.

To keep steel knives from rusting, oil slightly, wrap in tissue paper and put away.

To improve starch, add a little kerosene.

To save the stove from being soiled while frying meat, have a perforated lid.

To clean a coffee or tea pot fill with boiling water, add a teaspoon soda and some soap, and boil ½ of an hour.

The Fall Fairs.

The following are the dates set for agricultural exhibitions in this part of the province:

Toronto exhibition, August 29 to September 14.
Bay of Quinte, Mohawk, September 23 and 24.
Belleville, Sept. 16 and 17.
Bancroft, October 1 and 2.
Campbellford, October 1 and 2.
Coe Hill, Sept. 23.
MADOC, Sept. 15 and 16.
Marmora, Sept. 22 and 23.
Napanee, Sept. 15 and 16.
Ottawa, Sept. 16 to 26.
Picton, Sept. 23 and 24.
Peterboro, Sept. 17 to 19.
Roblin's Mills, October 3.
Stirling, Sept. 23 and 24.
Shannonville, Sept. 19.
Tweed, October 1.
Warkworth, October 8 and 9.

Several cars of a Grand Trunk freight train were ditched near Trenton, and three of the cars were burned

Pink Pain Tablets—Dr. Shoop's—stop Headache, womanly pains, any pain, anywhere, in 20 minutes sure. Formula on the 25c. box. Ask your druggist or doctor about this formula—it's fine.

Ladies' New Fall Jackets

Beauty ! Dash !
Novelty ! Style !

On all those counts we never saw such successful Jackets

The Jackets have a brand new swing with tight-fitting and semi-fitting backs, everything new ; even the braid and fancy trimming are applied in the new fashions, and the beautiful materials in black, navy blue, green, brown and fawn shades in Meltons, Beavers and President Cloths,

and the Prices are the Best "Talking Points" of all.

Special Displays During Fair Week.

ALEX. MILNE

Cash Trader, Madoc.

GENTS

A Word About Our SOX

When your feet are tired out you feel about "all in." To be able to rid yourselves of this you must wear Sox that will not only fit the feet but whose texture will be soft and pleasant. We handle these goods and guarantee satisfaction.

R. McGEE—Merchant Tailor

OPPOSITE REVIEW OFFICE, MADOC

No Review Next Week.

As THE REVIEW staff go on their annual Holiday next week, there will be no issue of THE REVIEW. Kindly bear this in mind and do not write inquiring why your paper has not come.

Job Work will be attended to as usual.

Some Symptoms of Eye-Strain.

Pain over region of Eyes, soreness of eye-balls, pain in back of head and between the shoulders, dizziness, twitching of muscles of eyes and face, redness of lids, wrinkles about the eyes, and many other symptoms too numerous to mention including affections of the nervous system, which if not corrected frequently results in serious diseases. We are constantly correcting and relieving such cases by the application of the proper lenses and prism, as the case may call for. Children with Cross-Eyes should have the proper Glasses as soon as they are old enough.

We hold free consultation.

St. Lawrence Hall, Madoc

Monday Evening, Sept. 21st

from 8 to 10 p.m., and next day

TUESDAY 22ND

from 8 a. m. until 4 p. m.

ALEX. RAY,

The only exclusive Eye-Sight Specialist between Toronto and Montreal.

Madam A. Don Cochrane

OF TORONTO,

has opened up a

...Studio For Voice Culture...

at the residence of MR. W. T. ELLIOTT'S.

Madam Cochrane is a pupil of the Famous Signor Garcia and Professor Fred Walker, of London, England, and Madam Divivier, Paris.

Voices tested free of charge.

Studio open every Monday Afternoon 36-3m

A Cowardly Act.

About as mean and unmanly an act as any person can do is to take a paper for nine or ten years without paying for it and then all at once ask his postmaster to inform the publisher he does not wish to take it any longer and refuses to take it from the office. Thank goodness such men are scarce, and there are very few newspaper publishers who would not wish to be presiding judge at the trial of such a man.

☞ Dr. Perry Goldsmith, 84 Carlton St., Toronto, will be at the "Hotel Quinte," Belleville, on Sept. 17th, the last day of the Belleville Fair, for consultation.—36-2t.

Engine Struck Hand Car.

Mr. S. Woodward, foreman on the Bird's Creek section of the C. O. R., and one of his men, John King, had a close call on Saturday morning last, and are thanking their lucky stars that they are alive to-day. They were on their way to Bancroft on a hand car, and the morning being very foggy with a dense smoke from bush fires, they failed to notice a work train coming along behind them. They were "pumping" away industriously when Woodward happened to glance behind, and saw their danger. He shouted to King to jump and took a flying leap himself. King was not so quick, and the next instant the engine struck the hand car and threw him headlong into a sand bank. His face was badly cut and bruised, and his back was hurt. He was taken on to Bancroft where his injuries were attended to and he was able to return to his home on the next train.—Bancroft Times.

LOCAL MATTERS

The Local Option Bylaw.

The Local Option Bylaw passed its first and second reading at the meeting of the Council last Thursday evening.

To Consult Toronto Specialist.

Mr. Chas. Rupert, of Eldorado, went to Toronto on Tuesday, this week, to consult a specialist for an affliction of the ear, which has proven quite a detriment to his hearing.

Sent Down for Thirty Days.

Magistrate Jarman, of Bancroft, sentenced Joseph Bradhout, of that town on Wednesday last week to 30 days in the county jail for beating his wife.

The Merry-go-Round.

The boys and girls of our village were made jubilant last week over the appearance of a merry-go round which has been erected and is in operation on Mr. W. W. Hudgins' lot, opposite Whytock's corner. This always proves a great drawing card for the younger portion of our population, and also attracts not a few older ones. Mr. Taylor, of Norwood, is the owner, and came here from Marmora, where he did an excellent business.

Some Splendid Samples of Silver.

Mr. Harry Workman, of Bannockburn, employed with the Nipissing mine, Cobalt, was a recent visitor to his home, and while in Madoc on Saturday last left with us several beautiful specimens of silver taken from the above mine. Mr. Workman states that the possibilities of Cobalt are yet unknown. He returned to Cobalt on Thursday this week. He says the REVIEW comes each week as a letter from home.

Off to Camp Meeting.

A novel sight was to be seen on Friday last when half a dozen wagon loads of furniture and camping utensils might be seen wending southward to the camp-meeting grounds at Ivanhoe, where the annual Holiness Movement Camp-meeting is in session from Sept. 5th to 13th. Bishop Horner is in attendance and large crowds wend their way daily to this great annual event.

Bank Clerk Absconded.

A clerk in the employ of the Metropolitan Bank at Harrowsmith disappeared last week and with him, it is stated, a package containing $1,200 in bank bills, which was to have been sent to the head office at Toronto. Detectives have been put on his trail by the London Guarantee and Accident Company, but without result so far. His family reside in Harrowsmith.

Smash-up at Trenton.

Quite a smash-up of freight cars occurred at Trenton on Friday last, when nineteen G.T.R. freight cars were derailed. A broken rail was the cause of the accident. No one was injured. A number of cars were destroyed by fire and in these were nine boxes of type metal being shipped from THE REVIEW office to Toronto. These were totally destroyed. There was also a large quantity of whiskey destroyed in the wreck.

A Bed of Pipe Clay.

While digging a drain through his swamp recently, Mr. D. Prest, of Ivanhoe, struck with the scraper on a bed of white material which had the appearance of chalk. He dug out several chunks and had them examined by men who are in a position to know, and these have pronounced it pipe clay. Mr. Prest states that the bed is over two and one half feet thick and extends, as far as he had uncovered, over one hundred feet.

Bad Fire at Deseronto.

On Tuesday evening last week lightning struck the charcoal shed of the Deseronto Iron Works, at Deseronto, setting it on fire. The coal shed, the ore shed, the roof of the engine room and the roof of the moulding room were all destroyed, also about 42,000 bushels of charcoal. The charcoal shed where the fire originated had just been prepared for the storing of a large quantity of charcoal and the works were about to be started after a shut down of five months. The loss is about $100,000 with no insurance.

Make-up of House of Commons.

The House of Commons consists of 214 members—86 for Ontario, 65 for Quebec, 18 for Nova Scotia, 13 for New Brunswick, 10 for Manitoba, 7 for British Columbia, 4 for Prince Edward Island, 6 for Saskatchewan, 4 for Alberta and 1 for the Yukon territory. The occupations of the House of Commons is given as follows:—Bankers 2, lawyers 63, manufacturers 34, notaries 4, oil producer 1, merchants 30, physicians 19, journalists 11, civil engineer 1, farmers 26, contractor 1, capitalists and brokers 6, miner 1, miscellaneous 8.

An Old Country Visitor.

Mr. C. Smith, of Huddersfield, England, accompanied by Mrs. Smith, are the guests of Rev. and Mrs. Bamforth for a few weeks. Mr. Smith is an extensive dealer in butter, handling largely the Danish product. He informs us that Denmark is to-day the greatest dairying country in the world. It supplies the highest grade of butter, and the one most suitable to the English people. The country, with a population of less than two million people ships to England fifteen hundred tons of butter per month. He states that the Canadian butter is made too dry and when purchased by the English corporations it is put through a process by which moisture is added to the extent of 16% and upwards. This is done by working new milk into the butter. Sixteen per cent. of moisture is the limit allowed by the old country authorities for the sale of butter, but if the merchant handling same has a notice posted in his store that the butter being sold by him has not government standard moisture he may sell it up to 24% moisture. He says the Canadian compares favorably with the New Zealand butter. Mr. and Mrs. Smith will visit Toronto and Niagara Falls before returning to their home.

Exhibitors of Cheese.

AT MADOC FALL FAIR.

Notice is given that cheese for exhibition must be on grounds on Monday evening, 14th Sept. Judging commences on Tuesday morning, 15th Sept., at 8 o'clock. Kindly bear this in mind as judging will commence at 8 o'clock sharp.

St. John's Church

Sunday, Sept. 13th, the service at St. John's Church will beat 11 a.m. and 7 p.m., C. J. Young, B.A., Rector.

W. M. S. Convention

The Convention of the W. M. S., of the Methodist Church in this district, will be held in Fox's church, Eldorado, on Thursday, October 8th

Our Annual Holiday.

Next week we take our annual holiday, and as a result no REVIEW will be issued. Our job department will be kept open to turn out any work that may be required.

Mortgage Sale Postponed.

The mortgage sale which was to have been conducted by Bailiff St. Charles at Whytock's corner on Saturday last has been postponed until Saturday next, Sept. 12th.

☞ Live Poultry wanted now. F. G. Lynde.

Broke Her Wrist

On Tuesday morning while Mrs. Diamond, housekeeper for Mr. B. O'Hara, was descending the steps leading to the woodshed she slipped and fell breaking her wri-t.

Contribution to Cemetery Fund.

The Cemetery Committee wish to tender their thanks for the sum of $2.00 recently contributed by Mr. Thos. A. Dunn, of Vancouver, B.C., to the Cemetery Fund. The Committee are greatly in need of just such contributions as these and any others that are made will be acknowledged through the columns of THE REVIEW.

Putting up a Good Front.

During the past week the store front of Mr. A. Milne has been completely transformed from the old painted one to a nicely varnished and grained one. The exterior now presents a very bright appearance and is equal if not superior to a great many stores in our large towns and cities. Mr. E. Seymour was the artist and the work reflects credit on his ability to handle this class of work.

The High School

At a meeting of the High School Board held in the Secretary's office on Tuesday evening last it was decided to re-engage Miss Leighton, who so successfully taught here during the past year, as teacher of Mathematics and Science. Mr. Thos. Elliott, who was engaged to take this work, claimed he was not qualified to teach the fourth form work and asked to be released from the position. He has taken a position in Aylmer and will move there about October 1st. Madoc High school was at the head of the list of three-master schools in the province last year, which speaks well for the qualifications of the teachers in charge.

An Exciting Runaway.

On Saturday last two men who were imbibing too freely in "fire-water" got into their rig and started for home. When in front of Mr. John Brown's blacksmith shop one of the aforementioned individuals lost his bearing and took a tumble from the buggy while the horse was going at a rapid pace, and, falling on the hard road, received a bad shaking-up. The other occupant, grabbing one of the lines, steered the horse for the sidewalk and when he arrived at Mr. Wood's corner also took a roll out on to the grass. The horse, finding himself free, started off at a rapid clip. Medical aid was summoned, but, upon examination, it was found that no serious effects had resulted from the toss from the rig. Both the parties were removed to the hospital, and are now on a fair way to recovery.

A Visit to the 49th at Barriefield

On Sunday last Mr. and Mrs. Frank Smith and two sons, and Mr. and Mrs. Chas. Gardner and family, of Foxboro, also Mr. David Sills and Clinton and Earl Way took a motor trip down to Kingston, and while there visited the Camp of the 49th Regiment now in training there. Here they were kindly entertained by Lieut.-Col. Orr and Capt. Wallbridge, of No. 4 Company, Madoc, also Capt. W. H. Ketcheson, of Belleville, and Capt. W. G. Ketcheson, of Wallbridge, who were untiring in their efforts to make the visit one of the most pleasant possible. In conversation with the REVIEW Mr. Smith said that the visit was one of the most pleasant he had ever made and speaks in glowing terms of the hospitality extended throughout the day by the commanding officer as well as his officers and men. The party returned home in the evening delighted with the day's outing.

Hazzard's Social.

On Tuesday evening, Sept. 8th, a social was given in the Methodist Church, Hazzard's Corners, the proceeds in aid of the Sunday School Library. After supper was served, the audience were called to order by the Chairman, Rev. Mr. Thomas. Music was served by the Orchestra and solos were given by the Misses Kerr and also a duet "Loves Dream is Over," which was much appreciated. Mr. A. Kincaid was also called upon, who gave a short witty speech, closing with a recitation wishing for the old time school days again. Mr. T. E. Burnside also made a spicy speech, and in his humorous way referred to points in Mr. A. Kincaid's remarks, closing with an appeal to the young people to think for themselves, act for themselves, and to act in the living present, which alone was theirs. Two carriages of young people from Madoc drove out, and it being a warm moonlight night, they came home well satisfied for having spent an enjoyable evening.

Orange Service at Millbridge.

The members of Millbridge Loyal Orange Lodge will march to church on Sunday, Sept. 20th, at 2 o'clock. The special preacher will be the Rev. S. B. G. Wright, M. A.

A FARM FOR SALE

Adjoining Madoc Village, about 130 acres Terms easy. Apply to W. W. Hudgins.

Posed as Oddfellow, Got 30 Days.

Ben Hobson, who hails from St. Ola, was given 30 days in jail at Sudbury one day last week for endeavoring to pass off as an Oddfellow, claiming that he was a member of Madoc Lodge, 179. The Sudbury lodge made inquires here as to whether he was a member here or not and on being informed that he wasn't had him sent down. While here some time ago he tried to make some of the local members believe he was a member of the Order, but it wouldn't go. He worked the game in Peterboro successfully, where he played the hard luck game, and also endeavored to make it go in Port Arthur. The sentence given was a light one considering the crime committed, and he will no doubt think that there is something odd about the Order with which he was not acquainted.

Shur-On Eye-glasses

Fair Prices

During our Madoc Fall Fair, we are offering special inducements to our friends from a distance to have their Eyes Properly Tested. Take advantage of being in Madoc and have your Eyes Properly Fitted with the right Glasses. You will find that you can save money by calling on us during the Fair. Don't ruin your Eyes by putting it off. Our work is right, our prices are right, your Eyes will be right, if ALEXANDER fits you with Glasses. Our work is absolutely guaranteed. We have ten years successful Optical experience behind us. You can't afford to experiment. See

ALEXANDER

Eyesight Specialist

—AT—

The Corner Drug Store,

MADOC

EYES

Examined FREE of Charge

We guarantee satisfaction and charge moderate prices for Spectacles. If you break your Glasses bring them to us. Our past experience guarantees satisfaction.

HARRY H. JONES PHM. B.

Regina Optical Agency

NOTICE!

Regina Watches, when sold without an official guarantee and by other than an authorized agent, are liable to be second-hand watches, taken in trade or procured in some other second-hand way.

I am the only authorized official agent here, and am the only one who can issue an official guarantee which will be respected by other official agents throughout Canada.

GEO. F. MAYBEE

EYES TESTED FREE. JEWELLER AND OPTICIAN.

MacGREGOR'S ADVT.

The following is good for this week :

Royal Standard silver Knives, pure plated, per doz. -	**$1.75**
Nevada silver Dessert Forks, guaranteed to last a life-time, per doz. - - -	**1.75**
Nevada silver Tea-spoons, size 41, der doz. - - -	**1.00**
Nevada silver Dessert Forks, Queen quality, per doz. -	**1.75**
Rogers silver Teaspoons, pr doz.	**2.25**
Nevada silver Dessert Spoons No. 42, per doz. - -	**1.75**
Nevada silver Table-spoons, No. 43, per doz. - -	**1.75**

GUARANTEE

REGISTERED TRADE MARK—NEVADA'S PRIDE

The Ontario Silver Co. guarantee that their Nevada Goods are superior to all other makes. It is superior to all plated goods as there is nothing to wear off, the longer in use the whiter it becomes if properly cared for. Every box contains our guarantee, and being the only makers of Nevada Spoons, Forks, etc., in Canada, purchasers are cautioned against all spurious Nevada Goods.

ONTARIO SILVER CO., LIMITED, Niagara Falls, Canada.

Special Prices in Rogers' Carving Sets in solid bone handles. Also pure horn, silver mounted, ranging in price from $2.25 to $4.50.

A. MacGREGOR

AUCTIONEERS

E. C. TUFTS,
Licensed Auctioneer
For Hastings County.
Terms moderate.
MADOC, ONT.

T. W. HAMILTON,
LICENSED AUCTIONEER FOR COUNTY OF HASTINGS.
Terms moderate.
Telephone messages promptly attended to. 44-1yr
MADOC. — ONT.

Madoc Lodge, No. 179, I.O.O.F.
Meets in Oddfellow's Hall, Wilson Block, every Monday evening at the hour of 8 o'clock. Visiting brethrens will always be cordially welcomed.
W. H. BROOKS, Rec.-Sec. ARTHUR HILL, Noble Grand
L. F. MORRICE, Fin.-Sec.

Madoc Lodge, No. 195, A.O.U.W
THE Ancient Order of United Workmen meets every first and third Friday of each month in Moon's new block. Visiting brethren are cordially welcomed.
A. D. WEIR, Master Workman. W. H. MCBAIN, Recorder

COLLEGES.

Graduates of
Belleville Business College
hold the BEST POSITIONS because of their thorough and practical training.
OUR COURSES warrant sure advancement in business life.
For Catalogue, address—
Belleville Business College
Limited,
Box B., Belleville, Ont.
F. E. O'FLYNN, B.A., Man. Dir.

THE ONTARIO BUSINESS COLLEGE
BELLEVILLE, ONT.
(40th year.)
Affiliated with the Institute of Chartered Accountants, continues to be the most prosperous and influential Business College in Canada, and the most widely attended in America.
Send for catalogue. Address the Principal.
J. W. Johnson, F. C. A.
O.B.C., Belleville, Ont.

Albert College
BELLEVILLE.
School of Finance
is now one of the leading schools of practical education of Canada. Attendance doubled in the last three years.
$34.00 pays Board, Room, Tuition, Electric Light. Use of Baths, Gymnasium, all but books and laundry, for twelve weeks longer period at reduced rates.
$30.00 pays Tution alone for the entire scholastic year. A staff of experienced specialists give individual instruction in five distinct courses. An evening class FREE for all registered students in this department. GRADUATES HOLDING THE BEST POSITIONS. Candidates prepared yearly for examinations held by the Institute of Chartered Accountants of Ontario for Commercial Specialists.
Special attention given to Matriculation, Teachers, Courses, Elocution, Fine Art, Physical Culture.
College re-opens
TUESDAY, SEPT. 8TH, 1908.
For illustrated calendar, address
PRINCIPAL DYER, M.A., D.D.,

Synopsis of Canadian North-West.

HOMESTEAD REGULATIONS

ANY even numbered section of Dominion Lands in Manitoba, Saskatchewan and Alberta, excepting 8 and 26, not reserved, may be homesteaded by any person who is the sole head of a family, or any male over 18 years of age, to the extent of one-quarter section of 160 acres, more or less.

Application for entry must be made in person by the applicant at a Dominion Land Agency or Sub-agency for the district in which the land is situate. Entry by proxy may, however, be made at an Agency on certain conditions by the father, mother, son, daughter, brother or sister of an intending homesteader.

DUTIES.—1. At least six months' residence upon and cultivation of the land in each year for three years.

2. A homesteader may, if he so desires, perform the required residence duties by living on farming land owned solely by him, not less than eighty (80) acres in extent, in the vicinity of his homestead. Joint ownership in land will not meet this requirement.

3. A homesteader intending to perform his residence duties in accordance with the above while living with parents or on farming land owned by himself must notify the Agent for the district of such intention.

W. W. CORY,
Deputy of the Minister of the Interior.

N. B.—Unauthorized publication of this advertisement will not be paid for.

An Ottawa hotelkeeper has been fined for keeping boys in his hotel and supplying them whiskey.

THE GHOST OF LOCHRAIN CASTLE.

tence where it broke off, inquiring if there were anything further that she could do for him.

"Yes, there is something," he said. "I—my friend, Mr. Kenrith, told me you traveled up in the same carriage with him yesterday, and—with Lady Lambart and her daughter."

Elspeth's eyes brightened, she knew what would please him now, and did not see any wrong in doing it. "Oh, yes," she answered, "it was so crowded, they put me in first-class, and Lady Hilary Lambart was so sweet about it. I never saw such a lovely girl as she is, and I am sure she is as nice as she is beautiful."

Captain Oxford's face lighted up, and he smiled, showing his white teeth. "You are very quick in forming your impressions, evidently," he said. "But I believe in the kind of admiration that begins at first sight."

"So do I, and love, too," said Elspeth. "If I were a man I should have fallen in love with Lady Hilary Lambart at first sight. As it is, I would do anything I could to please or help her, and I told her so this morning."

"What? You've been talking together this morning? I was going to try and manage you, without letting you find out what I was doing, but now I begin to see it isn't necessary to do that."

"It isn't a bit," laughed Elspeth, "if you really don't mind my saying so."

"Mind? Why, now that I know you are such a stanch alley of hers, it will simply be paradise to have a chance of talking about her. Do tell me, since we've come down so quickly to 'bed rock,' as the Americans say, how did you find out that I was in love with Lady Hilary Lambart?"

"Shall I tell all the truth?"

"Why, of course."

At this encouragement Elspeth proceeded to give Captain Oxford a short sketch of the journey; how she had heard his name mentioned by Mr. Kenrith; how Lady Lambart had not seemed pleased with the news that he was staying at Lochrain Hydro, and how she (Elspeth) had fancied from the look on Lady Hilary's face that her emotion was very different.

"I didn't try to listen," the girl apologized, "but I could't help being interested, because it seemed such a romance, and Lady Hilary is such an ideal heroine for a love story."

"Bless her, I should think she was!" exclaimed the young man. "The only heroine possible for a love story of mine, even if I were banished to some far country, and knew that I could never see her again. She knows I love her, of course, and I do think she likes me a little, but I am afraid she will never go against her mother's wishes, and marry me. Perhaps I ought'n't even to wish it, for she is so lovely, she could have anybody, and I'm a poor man, heavily handicapped in many ways. But I can't rise to such heights of unselfishness."

"I'm sure she would hate you to rise to that," said Elspeth, absolutely on Captain Oxford's side now.

"Do tell me why you think so—or do you only say it to be kind?"

"I think so, because of something that happened this morning." And then she told him how Lady Hilary had been as one struck with a blow, on hearing from the gossip of Lady Ardcliffe that he had been dangerously wounded. She told also how she had managed to give the girl news of the real state of his health, when she heard of it from Mr. Grant.

"You really do seem to have been sent here by Providence, Miss Dean," said Captain Oxford, half laughing, half serious. "Of course, you guessed why I asked that I might have you to write letters for me?"

"You hoped that, as I had seen Lady Hilary, you might get me to talk about her, and that is just what has happened."

"You have guessed right. I thought you would. And I shouldn't wonder if Kenrith guessed, too. He admires Lady Lambart very much, but he is against her where I am concerned. He didn't know till yesterday that she disapproved of me as an acquaintance for a woman with a marriageable daughter, though if he weren't rather unworldly in some ways, despite his shrewdness in others, he might have guessed how it would be with her. He has too much money himself to care about whether others have it or not, or even think of it; but Lady Lambart has very little, unfortunately for me, otherwise she would perhaps not mind so much. As it is, I'm sure she would have thanked Heaven devoutly if I had been killed last night out of her daughter's way forever, instead of just winged, and laid up for a day or two."

Elspeth shuddered. "It doesn't matter so much to you about what she feels," said the girl. "But do you really think that it was a poacher who shot you by mistake for a keeper?"

"No. I'm certain it was not," he answered.

"Mr. Grant and, I suppose, Mr. McGowan are certain it was."

"I haven't told them everything. I have my own reasons for not doing so," said Captain Oxford, thoughtfully. His face changed to sternness as he spoke, and Elspeth wondered if she could have been mistaken after all in fancying him absolutely frank and open. Suddenly he looked like a man who could keep a secret well, and might have secrets of his own. The words that Kenrith had said before going out darted back into Elspeth's brain, "He lost a good deal of blood." What of the ruby drops that had fallen through the crack in her ceiling, from that mysterious place above, inhabited by no one save ghosts—the ruby drops that had stained the face of Mr. Kenrith in the sketch?

But at the thought of that sketch, something which had been puzzling Elspeth was made clear. The likeness which had so bewildered her was between Captain Oxford and the boy in the portrait.

It was not so noticeable now, for the young man was looking grave to sombreness, while the face of the boy was bright and smiling still Elspeth could see it, and it was marked enough to seem rather odd. But, after all, what could it mean? The boy, who was by this time either an old man, or dead, had been one of the same type with Captain Oxford, perhaps not an extraordinary one, although she had not happened to see any others, save these two. She was half-inclined to speak of the pencil-sketch, but she had found, but she did not wish to be called upon at present for an explanation of the pink stain, as she probably would be, if she showed the sketch to Captain Oxford.

As she mentally compared the real features with the pictured features, the young man spoke again. "Naturally, Mr. McGowan would prefer to think that I had been attacked by some poacher, while straying about in lonely places, where I had no business to be after dark. Any other idea—any more sensational idea—would be bad for the hotel."

"Why?" asked Elspeth.

"He wouldn't like to have it said that there were thieves and murderers lurking about. That sort of thing would probably keep a great many guests away from the Hydro. The sort of people who come here don't want adventures."

"But do you think it was a thief who attacked you?" the girl impulsively asked.

Captain Oxford laughed. "I've nothing worth stealing, and everybody who knows me, knows that. Otherwise, the whole affair might have been almost worthy of the Underground Syndicate—if only it had come off a little more successfully."

Elspeth looked blank. "What is the Underground Syndicate?" she asked.

"You've never heard of the Underground Syndicate? Well, I can't tell you precisely what it is, or even whether it exists. And if it does, that probably isn't its own name for itself."

"It sounds rather vague—but very mysterious," said Elspeth.

"If there is such an association as the Underground Syndicate, it is very mysterious—so mysterious that it has puzzled England in general, and Scotland Yard in particular, for years. It's supposed, you know, to be an association banded together to commit crimes for important clients who don't wish to commit them themselves. Several famous murders have

"It sounds rather vague, but very mysterious," said Elspeth.

been set down to the account of the Underground Syndicate, but though there have been clues and traces, there have never been enough to help the police to make arrests, or even actually suspect any one person. They have, as it were heard stirrings behind a veil, but the veil has never been lifted. Now, if I were a very rich man with millions to leave to relatives, or if I were in any one's way, I should say to myself—because of certain things that have happened—'Aha, the Underground Syndicate has put a black mark against my name.' But there is absolutely nobody except Lady Lambart—who would be the better off for my death; and poor Lady Lambart, even if she were prepared to go to such lengths to wipe out a would-be son-in-law, couldn't afford to pay the Syndicate's prices. They charge thousands, so the story goes. And they are very rich—according to the same stories—for they often bring off big coups on their own account, much as relieving people of their jewels. I often warn Kenrith that he had better look out."

"It sounds too extraordinary," said Elspeth.

"I don't believe there is such a syndicate really, do you?"

"No, I don't," replied Captain Oxford. "As you say, it is too fantastic. People will get up any theory to account for crimes which remain mysteries; and I believe that rather a sensational morning paper is responsible for suggesting the idea that there was a syndicate. After a murder that baffled the police last year, the editor published a series of extraordinary anonymous letters that served the object of selling the issues in which they appeared, if no other."

At this moment, the resident doctor appeared to see how his patient was getting on, and Elspeth was banished from the room. It was now her hour of freedom, and she was glad of it, for she had much to think of. She went to her room, where tea was sent to her, and rested luxuriously on the old-fashioned sofa. What a wonderful day it had been, she thought. More had happened in it, than happened in weeks in her old London life, where one day told another, and she forgot whether it was Monday or Saturday. She seemed to have been plunged into the midst of many lives, and to have some influence, large or small, upon each one. It was almost as if she, an insignificant young girl, a paid employee of the hotel, were watching the performance of a play in a theatre to which she alone had the right of entrance.

She tried hard to join all the different loose threads, which she felt vaguely ought somehow to match together, but she could not find the way; and at last the effort culminated in an absurd jumble which was a dream.

Sleep did her good, although her nap was short, and she awoke with a start, fearing that she had missed her next appointment; but it was only half-past five, and ten minutes later, with smooth hair and bright eyes, she was in Mr. McGowan's room. He was there, and had something to say concerning the reports he had received of her work during the day. This was encouraging, and the girl felt very happy as she went to begin her hour of work with Mr. Trowbridge. She did not like him much, but she fancied that he could be very amusing and, whatever else it might be, she was sure that her time in his society would not be dull.

In the great hall, through which she had to pass on her way to Mr. Trowbridge's sitting room, she saw him deep in talk with Lady Hilary. He was leaning far forward in his chair, his elbows on his knees, lost to everything but his interest in the beautiful girl who listened with an indifference which she did not try to hide. His back was turned towards Elspeth, but Lady Hilary saw her, and with a word to Trowbridge, which Elspeth did not hear, sprang up and gave the young stenographer a look which said "Come to me."

The two girls met half way across the hall, and Lady Hilary handed Elspeth a book. "A pretence," she said hurriedly. "Open it anywhere, and we will seem to be talking about it Now; have you seen him? Mr. Kenrith happened to mention you were going to write for him this afternoon."

There was no need to speak the name. Elspeth well knew who was meant by "him," and she doubted very much that Mr. Kenrith had "happened" to speak.

"Yes," she answered, as her head and Lady Hilary's were bent over the book. "He only wanted me because he had heard that I'd traveled in the same carriage with you, and hoped I could be got to talk about you to him. He confessed that after I'd been in the room a little while. Oh, Lady Hilary, he worships you. I do wish I might take the liberty of saying something"——

"Say it, quickly. It won't be a liberty."

"It's only that I do hope nobody will persuade you to give him up, because such a love can come but once in a life, it seems to me, and"—

"Hush! Here comes that Mr. Trowbridge," whispered Lady Hilary. "Oh, he is most oppressive. I wish Lady Ardcliffe hadn't introduced him to mother. I'm afraid I'm going to have trouble with him." Her voice changed suddenly, as Trowbridge, strolling towards them, came within hearing distance. "It will be good of you, Miss Dean, if you will copy out the poem for me. As it's a volume out of the hotel library, I"——she stopped, for her purpose was served. Trowbridge had paused close beside them and must have heard all that she intended him to hear.

"I will do it gladly this evening," said Elspeth. "For the next hour, my time belongs to Mr. Trowbridge."

"Lady Hilary and I were just having a rattling good argument," said he. "I was on the point of convincing her that I was right and she was wrong, so I will give up half my share of you for to-day to her. Copy out the poem she wants, Miss Dean, and when you have finished, come to my sitting room, please. I'll be there by that time."

Elspeth moved away obediently. The book really was a volume of verses by a minor poet, and though Lady Hilary had probably selected a page at random, the girl copied it in her own room, with her own machine. In half an hour she went down again, and this time Lady Hilary and Trowbridge had both vanished from the hall. Elspeth had brought the typed poem, and the book, in case she should meet Lady Hilary, but not seeing her she took them on to Mr. Trowbridge's sitting room. He himself stood just outside the half open door, speaking with the handsome woman Elspeth had heard spoken of as Countess Radepolskoi, but as the girl approached, with as light shrug of the shoulder the Countess left him. "Be careful, that's all," Elspeth thought she heard her say; and Trowbridge's expression was not quite so pleasant as it had been, though he forced a smile to greet the stenographer.

"Fine looking woman, that," he said, as he ushered Elspeth into the room. "Countess Radepolskoi, I mean. She and I only met here a short time ago, but she's mighty kind about giving me good advice, and we just telling me I ought to be careful and not overwork myself. You wouldn't think I was delicate, would you? But I'm supposed to be here for the tonic air to pick me up after a threatened breakdown. We Americans are so apt to keep the candle burning at both ends, you know."

Elspeth answered that she would not have dreamed he was out of health; but she was thinking "I don't believe the Countess was talking about overwork. If it had been anything as simple as that he wouldn't have minded whether I overheard or not. But he did mind, for some reason or other, and worked out of his way to account for his words. Perhaps he's afraid I might tell Lady Hilary that there's something between him and the Countess."

"You ought to see her jewels," Trowbridge went on, as Elspeth arranged her typewriter and paper on the table. "She's rolling in money, I believe, a jolly good catch for some poor young man. By the way, she was telling me that Mr. Kenrith had bought a jewel—a diamond, I believe, which was once in her family. I don't care much about such things myself. Whenever I buy diamonds, it is to give away to some friend. But she is keen to know if he's got it here, for it seems, though it was in her late husband's family for many generations, it passed from them before her marriage, and she's never seen it. If you hear him speak of it, you might let me know, as she feels delicate about asking, and, anyhow, she hasn't met him yet. But now to work. We must get through as much as we can in what's left of the hour."

By this time Elspeth was sitting at the table, and he flung himself down in a big easy chair within comfortable distance for dictation. He had begun the first letter, by giving the date, and getting as far as "Dear Sir," when suddenly he spied on the table near Elspeth's elbow the book which Lady Hilary had given her. The folded paper was visible between the pages, and at sight of it Trowbridge's face lit up with interest.

"Oh, just a minute," he said. "Let's see, if you don't object, what is the lovely Lady Hilary's taste in poetry."

Elspeth did not object, because the thought flashed through her mind that Mr. Trowbridge perhaps suspected that something more than the poem was written on the paper, therefore it might be well for him to find there was nothing besides. Accordingly she was silent; but she watched Trowbridge, to see what he would do, and as he reached to take the book, which lay at some distance from his hand, his wrist was exposed for an inch or two beyond the cuff, and Elspeth saw a very odd thing. Just above the wrist bone, he wore a bracelet—not the padlocked bangle which some men affect, to suggest a love-secret, but a flat band of gold set with pearls and turquoises, and fitting so closely that it pinched the skin as far down as the hand into little folds. Above this bracelet the arm was covered with white kid, like a woman's glove, and the junction between kid and the flesh was masked by the band of gold.

For the fraction of a second Elspeth forgot herself, and stared. Whether Trowbridge noticed the direction of her eyes, or whether he merely remembered after an instant of self-forgetfulness that he had been indiscreet, the effect was the same. Flushing darkly, he drew back his arm, and the bracelet and what was above it were once more completely hidden by his sleeve.

CHAPTER VI.

Elspeth had had very little time during her first day at Lochrain Castle Hydro to brood over her own affairs. Those of other people had proved still more absorbing, and dwelling upon them had prevented her from giving much attention to the mystery of the night's disturbances. But when darkness came again, and a second night had to be faced in the tower room, even the romantic love troubles of Lady Hilary Lambart and Captain Oxford faded into the background of her mind. The one absorbing question was whether a trick had really been played upon her, or whether, in spite of her firm conviction to the contrary, there were such things as ghosts, which haunted places on earth that they had loved or hated?

The girl had now to remember ruefully that she had taken steps to defend herself against other nights of terror, and that no light whatever had been thrown upon the mystery. The one piece of evidence in favor of the trick theory (if indeed it could be called evidence) was that the servant who had brought her meals had worn rather a peculiar expression when he civilly asked after her health in the morning. He had looked, she thought, as if he had expected to hear that she had passed a bad night, and appeared somewhat disappointed when she had announced herself to be in the best of health and spirits.

But then, even if she had not imagined the expression, the man might easily have known no more than that the tower was said to be haunted.

Persons in that class of life were supposed to be fond of horrors, and it would have been a delicious declaration for the servants' hall if Mr. McGowan's new secretary had acknowledged receiving a visit from the ghosts. Perhaps the man knew the story of the tower, whatever it might be, and would be more willing than Mr. Grant to repeat it. But Elspeth would not yield to the temptation she felt to ask him, when he brought her dinner or took away the tray, and "when he had gone with his polite "a good night's rest to you, miss," she knew that she was alone.

Realizing all too keenly now what she had undergone last night, her nerves began to jump, but she took herself to task sternly. This sort of thing would never do. Either she must become the victim of moral cowardice, trick or no trick, and ask to be given another room in exchange for this, even if it were no more than eight feet square; or else she must be firm enough not to be frightened; for it was impossible that she could lie wakeful and trembling with nameless terrors night after night, and still be able to do justice to her work by day.

So well did she succeed in getting the upper hand of her nerves, that by 10 o'clock she was actually calm enough to be sleepy, and to feel that nothing earthly or unearthly could have the power to rob her of slumber. Hardly had her head touched the pillow than she had that sensation of falling which is so often the forerunner of a heavy sleep; and having saved herself duly, she floated peacefully off into dreamland.

How long she slept, she did not know, but she waked with a start to find the room filled with a soft light, which at first she mistook for dawn. She had the sensation that something had waked her, some sound perhaps; but if so, it had ceased and the room was as still as if it had been a vault. She realized after a moment that the light was the light of the moon, not of morning, and she wondered how many hours of sweet unconsciousness she had had. Were they few or many? In any case, it was delicious to know that there must be several more left before she need think of getting up to begin a new day's work. Thus she lay for awhile in a blissful state between dreaming and waking, her eyes half closed, when a board creaked, as if under the pressure of a foot.

Elspeth knew the very board, or thought she knew it, for in passing to and fro her foot had caused the same disagreeable squeak, and she had tried to avoid the place. In a second she had bounded from her bed, and out of the alcove into the big moonlit room.

It was more by impulse than deliberate intention that she rushed to discover, if she could, what had made the sound, for hardly did she expect to see any form save the dim shapes of the old-fashioned furniture, each one of which she already knew.

But there was more to see. By the fireplace hovered the pale appearance of a man, dressed in something dark

(Continued on Page 7.)

THE
Canadian Laboratories
Telephone Main 5063.
37 Melinda St. Toronto, Ont
All kinds of chemical analysis. Ore analysis a specialty. Rapid and accurate work guaranteed. Mining claims examined and reported upon 15-264
W. K. McNEILL, B. Sc., Manager

TAX SALE NOTICE.

The list of Lands for Sale for Taxes in the County of Hastings has been advertised in the Ontario Gazette on the 1st, 8th, 15th and 22nd days of August, 1908, and in default of the payment of the taxes and costs the lands will be sold

AT 10 O'CLOCK A.M., ON
Tuesday, November 10th, 1908
at the Court House in the
City of Belleville.

Copies of the list of Lands to be sold can be had on application to my Office, Shire Hall, Belleville.

B. MALLORY,
Shire Hall, Belleville, County Treasurer.
July 28th, 1908 31-138.

In a Breath There's Rest.
BREATHE HYOMEI AND BE CURED OF CATARRH, BRONCHITIS, ASTHMA.
Nature has a remedy for catarrh, epidemic colds and bronchitis that is far better than dosing the stomach with medicine and drugs.
It is the healing oils and balsams of Hyomei which medicate the air you breathe, reaching the most remote air cells in the nose, throat and lungs, killing all catarrhal germs and restoring health to the mucous membrane.
Hyomei acts like a curative internal air bath, and has the same healing and antiseptic effect as the air where the Pine and Eucalyptus forests give off their fragrant and healing balsams.
Breathe healing Hyomei and see how quickly you will get relief from catarrh and head colds. If it does not help you there will not be a penny's expense, as W. P. J. Alexander agree to refund the money. The complete Hyomei outfit costs only $1.00.

Mrs. Harshaw was killed by an express train at Comber, while trying to avoid an approaching freight.

For a Sprained Ankle
A sprained ankle may be cured in about one-third the time usually required, by applying Chamberlain's Pain Balm freely, and giving it absolute rest. For sale by all druggists.

A Grand Trunk express was derailed near Woodstock, and a number of passengers injured, but not seriously.

Drive Rheumatism out of the blood with Dr. Shoop's Rheumatic Remedy and see how quickly pain will depart. Rheumatism never did reach the real disease. Rheumatism isn't in the skin. It's deep down—it's constitutional. Getting rid of the pain, is after all, what counts. That is why Dr. Shoop's Rheumatic Remedy goes by word of mouth from one to another. And herein lies the popularity of this Remedy. It is winning defenders everywhere. Tablets or liquid. Sold by all dealers.

Mrs. Robert Armstrong, of Guelph township, was injured in a runaway at a funeral. Mr. Armstrong was also thrown out, but escaped with a few bruises.

Best Treatment for a Burn
If for no other reason, Chamberlain's Salve should be kept in every household on account of its great value in the treatment of burns. It allays the pain almost instantly, and unless the injury is a severe one, heals the parts without leaving a scar. This salve is also unequaled for chapped hands, sore nipples and diseases of the skin. Price, 25cts. For sale by all druggists.

Bayne was committed for trial at Truro, N. S., for distributing money and liquor during the Colchester election.

Capt. McHarg won the Governor-General's match in the Dominion rifle competition at Ottawa, and Capt. McVittie took first place in the Bisley aggregate.

Our Clubbing List.

THE REVIEW will club with the following papers at the rates mentioned:

The Weekly Globe	$1.75
The Weekly Mail & Empire	1.75
The Family Herald & Weekly Star	1.75
The Weekly Witness	1.75
The Weekly Sun	1.75
The Toronto News (Daily)	2.25
The Toronto Star (Daily)	2.25
The Toronto Globe (Daily)	4.50
The Farmer's Advocate, weekly	$2.30

Cough Caution
Never, positively never poison your lungs. If you cough, remember a simple cold only—you should always heal, soothe, and ease the irritated bronchial tubes. Don't blindly suppose it with a stupefying poison. It's strange how some things finally come about. For twenty years Dr. Shoop has constantly warned people not to take cough mixtures or prescriptions containing Opium, Morphine or similar poisons. And now—a little Chloroform, or similar poisons. Just a little late though—Congress says "Put it on the label. If poisons are in your Cough Mixture." Good! Very good!! Hereafter for this very reason mothers, and others, should insist on having Dr. Shoop's Cough Cure. No poison marks on Dr. Shoop's labels—and none in the medicine, else it must by law be on the label. And it's not only safe, but it is said to be by those that know it best, a truly remarkable cough remedy. Take no chance then, particularly with your children. Insist on having Dr. Shoop's Cough Cure. Compare carefully the Dr. Shoop package with others and note the difference. No poison marks there! You can always be on the safe side by demanding
Dr. Shoop's Cough Cure
"ALL DEALERS"

JACOB HUFF,

LICENSED AUCTIONEER.

For County of Hastings. 34-tf
Madoc, - - Ont.

For Sale.

50 acres, improved, the north east ¼ of lot 21, 4th concession, Township of Sidney. For particulars apply to

G. W. TUCKER,
Box 109 Wawanesa, Man

30-2m.

Farm for Sale.

First-class Dairy Farm partly situated in the Village of Stirling.
Particulars from DR. POTTS, Stirling.

37-tf

Binder Twine for Sale

The best, longest and cheapest on the market—guaranteed by Brantford Cordage Company.
Also some good second-hand buggies, 1 phaeton and lumber wagon, at bargain prices to clear. Apply to

31-tf JOHN R. BROWN.

Valuable Farm For Sale.

A fine farm consisting of 150 acres of first-class land, being part of lots 4 and 5, con. 9, Madoc. Two frame dwellings, frame barn and drive-house. Good sugar bush, small orchard, 3 good wells, 3 miles from Madoc, ½ mile from church, school and cheese factory. Good wood lot, containing 43 acres, ever-living spring creek. Possession given middle of March, 1909, purchaser to have right to do fall plowing. For particulars apply to the owner on the premises.

GEORGE HUFFMAN,
35-tf Madoc, Ont

Farm For Sale.

90 acres being west ½ of lot 25, in the 3rd con Thurlow, 8 miles from Belleville. This farm is in an extra good state of cultivation and is especially adopted to dairying, having lots of living water and also a 90 ton silo as well as the rest of the necessary buildings. It is also well tiled. This farm must be sold as the owner is going west in the spring. Price $4500.

24-tf G. M. PHELPS.
Cannifton, Ont

For Sale.

200 acres, situated in township of Sophiasburg, Prince Edward County, in good state of cultivation, buildings all first-class, bank barn, water pumped by a windmill, good fencing, 5 acres in orchard, about forty acres in hard and soft wood, half a mile from school, church and daily mail, and 2½ miles from regular boat-landing, telephone connection and all modern conveniences, in splendid locality, suitable for dairy farming or canning factory produce. A splendid opportunity to secure a good farm at a reasonable price. Inspections invited. Possession after harvest and full possession after December 1st. Write for full particulars.

W. C. GORSLINE,
31-2m Fish Lake, Ont.

Farm for Sale

The undersigned offers his 200-acre farm for sale, comprising lot 8, in the 3rd con. of Rawdon. This farm is well watered and fenced, is in a good state of cultivation, well adapted for mixed farming. It has lane dividing the two hundreds, each of which has a good dwelling. The west hundred has barn 38x68, with silo attached, basement stables with water brought in by wind-mill, which does grinding also. It has new drive-house 26x36 and other outbuildings. House is heated by furnace. There is an orchard on the west hundred. The east hundred has a new basement and foundation for new barn 36x56.

E. W. HAWKINS,
29-3m Prop., Stirling P.O.

Mortgage Sale

—OF—

Real Estate in the Village of Madoc

Under and by virtue of the power of sale contained in a certain mortgage which will be produced at the time of sale there will be offered for sale by Public Auction at MOON'S HOTEL, in the Village of Madoc, on

Saturday, Sept. 19, 1908

at the hour of 2 o'clock p.m.; the following Real Estate:

All and Singular those certain parcels or tract of land and premises situate lying and being in the Township of Madoc, in the County of Hastings, and being composed of part of Lot Number one, in fifth concession of the said Township, and may be better known and described as follows, that is to say commencing at the point twenty-five feet from the centre of a monument at the intersection of Rollins, formerly Dufferin street with Boundary Line road, thence running westerly along said Boundary Line road ninety-nine feet, thence northerly parallel with said Rollins street one hundred and ten feet, thence easterly parallel with the said Boundary Line road ninety-nine feet to intersect Rollins street, thence southerly along said Rollins street one hundred and ten feet to the place of beginning containing by admeasurement one-quarter of an acre be the same, more or less, and being south east part of Block "A," on the west side of Rollins street, in the Village of Madoc, as laid down on Rollins plan. Also Lot Number five on the west side of Rollins street, and Lots Number five and six, on the east side of Prentice street, according to a plan of part of Lot Number 1, in the 5th concession of the Township of Madoc, Block "A." Rollins plan made for John Francis by A. N. Ponton, P.L., and duly registered in the Registry Office for the County of Hastings on the 3rd day of November, 1881, as Number 224.

Upon the property are erected a frame house 24x30, with addition thereto, and a frame barn 18x24.

TERMS:—The purchaser shall pay $10 for every $100 of purchase money at the time of sale, balance in 30 days without interest. The property will be sold subject to a reserved bid.
For further particulars and conditions of sale apply to

WM. CROSS,
Vendors' Solicitor, Madoc.
Madoc, August 21, 1909. 35-4

The Sterling Bank building, the post office and a number of other buildings at L'Orignal were destroyed by fire. Loss, $20,000.

Have You Warts?

You can cure them painlessly by Putnam's Corn and Wart Extractor. Never known to fail. Be sure you get Putnam's, in 25c. bottles.

Hants Liberals nominated Dr. J. B. Black for the Commons, and West Peterboro' Liberals nominated Hon. J. R. Stratton. Brockville Conservatives nominated Mr. John Webster to oppose Hon. G. P. Graham.

Great Danger in Headaches.

It's often dangerous to consider headache a trifling ailment. If the head aches, the stomach is out of order and some serious disease may be impending. To tone up the stomach, to give it healthy action, nothing in modern medicines is so successful as Dr. Hamilton's Pills. The concentrated vegetable extracts in Dr. Hamilton's Pills have a quieting healthful effect on the stomach and remove all disorders. Your headheadache will be cured and they won't return, if you use Dr. Hamilton's Pills. Sold everywhere.

(Continued from Page 6.)

and loose, his face clear and white in the stream of moonlight, which fell full upon it. Only for a breathing space did Elspeth's eyes, and the eyes of this apparition meet and hold each other, for, without a sound, seemingly without a motion, save one gliding step backward, the tall form vanished from sight, as if the shadows—no more ethereal than itself—had swallowed it up.

Stiff and straight the girl stood staring at the spot where it had been. Then, when she recovered from the first shock, half terror, half amazement, she went, unsteadily and shivering, as if with cold and weakness, across to the table to light lamp and candles. All the while she could see the white face in its halo of moonlight, as plainly as if it had been photographed upon her brain; the fine forehead, the straight brows, the brilliant eyes, yes, more clearly than the rest, those terribly brilliant eyes.

Her own breathing frightened her, and the knock, knock of her heart against her side, until she had got a light. Then it was more horrifying to find the room empty, save for herself, than it would have been to see the man where he had stood before. If he were a man of flesh and blood, he would have been there still, she said, for the door was shut and locked, and it would be impossible to enter or escape through a window. It must be, the girl thought, that a ghost had come to prove to an unbeliever that such things were. And yet—and yet—she did not feel as if she had seen a ghost. Besides, why should a ghost have seemed startled at sight of her? Surely there had been a look of apprehension and alarm on that pale face, with its frame of dark beard, as the brilliant eyes had found hers. And then, there was another question. Why should a ghost look like Captain Oxford, disguised in a dark wig and beard?

Elspeth hated to ask herself this, for she wished to believe Captain Oxford all that was noble; and yet there was a kind of relief in the thought that the strange visitant might have been he, bent upon some mysterious errand to the haunted tower.

There were secret entrances to rooms in some old houses—secret entrances so skilfully hidden that none save the initiated would dream of their existence; Elspeth knew this very well from hearsay. But what business could Captain Oxford or any other man, have in the tower? Whoever it had been, ghost or human, the sudden revelation of her presence in the room had been unwelcome, and the apparition had hastened to avoid her by vanishing in some way, therefore she might assure herself that the visit had not been connected with her. The trick theory was equally negatived by the evident apprehension on the white face. If a man had come into the room to play ghosts and frighten a girl out of quarters sacred to his own purposes, he would have stopped long enough to complete his work thoroughly, and he would have attempted to look appalling, rather than appalled.

All these reasonings restored Elspeth to a semblance of calmness. She took a candle in each hand, and made as thorough an examination as she knew how, of the wall on the right of the fireplace, into which the figure had seemed to vanish; but as far as she could tell by peering closely, and passing her hand over the surface of oak, there was no door or any means of opening the wainscot there.

When she was satisfied that, if the wall hid any secret, it was not to be found out by her that night, she sat for a time, and waited, so still she scarcely breathed, for any repetition of the sounds. But nearly an hour passed, and all quiet. Nothing could be accomplished by waiting longer, Elspeth decided, and shivering with the night chill, she crept back to bed.

She did not expect to sleep, but fatigue overcame fear, and from puzzling over the mystery in waking thoughts, she began heavily striving to decipher it in a tangled maze of dreams. As before, she slept until broad daylight; but it was earlier than on the previous day, and when

She took a candle in each hand.

she had dressed hastily, she thought that she would have time before the coming of the servant with breakfast, to venture on some explorations. But they were even more brief than she expected, for as she had supposed, there was no way of mounting higher than her own room. The stone staircase that had once wound on above, had been built up with brick, which formed a solid wall. On the floor below, the door of the room under hers was not locked, and a glance showed that there was no mystery there. The wainscoting had been prepared long ago by some person of bad taste, and not being renewed evidently, for many years, it had fallen into bad repair. A few pieces of old furniture, and some empty packing boxes and rolls of carpets, were the sole contents of the room, and all

(To be Continued.)

FORGED LUMBER ORDERS

New Brunswick Lawmaker Skips to United States.

Walter B. Dickson of Albert County Is Missing and Defalcations May Reach $200,000—Victims Were Poor Persons—Said to Have County Money With Him — Was Lumber Agent and Gave His Notes.

St. John, N.B., Sept. 5.—One of the members of the local Legislature for Albert County, Walter B. Dickson, who has had trouble with his business principals, is not to be found in the county, and he is believed to be in the United States. It is declared that he has misappropriated funds to the extent of from $150,000 to $200,000.

Mr. Dickson was elected at the recent local election and is a Conservative. He was a prominent resident of Albert County, largely engaged in lumbering and shipping, and acted as resident representative at Hillsboro of W. Malcolm MacKay of St. John, one of St. John's leading lumber exporters.

As one of the Albert County representatives, he had a considerable sum of road money in his possession and took it with him.

In many cases his victims are poor people, who supplied him with lumber and took his notes.

It was for some time hoped that Dickson's affairs would not prove as bad as they seemed to be.

Apparently that was not the case, for yesterday before Judge McLeod an application was made by Weldon & McLean, acting for Mr. MacKay, for an absconding debtors order, which was granted. The application let some new light on Mr. Dickson's affairs, for it was declared that he had defrauded Mr. MacKay by means of forged lumber orders, and that this had been going on for a considerable period.

An information was later made out charging forgery.

Recently Mr. MacKay was surprised to find that he had no cargo for a steamer he sent to Hillsboro to load. Investigations since made are said to have revealed the fact that for a considerable period Dickson had been in difficulties, involving MacKay in the loss of a large sum of money.

Yesterday before Judge MacLeod an absconding debtor's order was applied for on Mr. MacKay's behalf, and granted.

Unknown Tries Suicide.

Toronto, Sept. 5.—What is likely to be a successful attempt at suicide was made about 6 o'clock by an unknown man at the Saranac Hotel, Queen and Soho streets.

He is at St. Michael's Hospital, where every effort is being made to save his life.

He is a large, thickset man with brown hair and short-cropped moustache. His face is broad and the features distinctly German. He wore a soft black felt hat, bearing the imprint of a Winnipeg store.

He had also a pawnticket bearing the name of Heide or Heicle.

Westerner Wins Medal.

Ottawa, Sept. 5.—The big event of the D. R. A. meeting yesterday was the Governor-General's match. It furnished a surprise. Capt. McVittie of the 48th Highlanders led all the way until the last range, and was looked upon as the probable winner, but he fell away at the thousand yards, and Capt. Hart McHaig of Vancouver, shooting steadily, won the coveted gold medal by a couple of points over Sergt. Kelly of the 10th Royal Grenadiers, Toronto.

Fired Three Shots.

St. Catharines, Sept. 5.—Louis Copina, an Italian, employed at Queenston quarries, was yesterday committed for trial by Police Magistrate Fraser at Queenston for shooting with intent to kill Mrs. Muffiminy, his boarding house mistress.

Copina fired three shots at the woman, but all lodged in the wall.

Cut to Pieces by Train.

Chatham, Sept. 5.—An unknown man, about 70 years of age, with grey hair and whiskers, and a brown suit, was found ground to pieces on the M.C.R. track, near Fletcher, yesterday morning.

He is thought to be a tramp. There will be no inquest.

Shoots Her Rival.

Wichita Falls, Tex., Sept. 5.—Lillie Wheatley was shot and killed yesterday by Mrs. Walter Allen, wife of the proprietor of the St. Charles Hotel in this city.

Miss Wheatley was in a carriage with Mr. Allen when the shooting occurred.

Rev. Dr. Patterson Ill.

Philadelphia, Pa., Sept. 5.—Rev. Dr. William Patterson, pastor of Bethany Presbyterian Church, 22nd and Bainbridge streets, who came here from Cook's Church, Toronto, is in a serious condition at the Presbyterian Hospital, suffering from a stroke of apoplexy.

Bullet Wound Fatal.

Cornwall, Sept. 5.—Royal Aubrey, the young man from North Bangor, N.Y., who was shot at a dance or charivari at Dickson's Centre on Tuesday night, died yesterday afternoon from his wounds at the Cornwall General Hospital.

Shot Chief of Police.

Ware, Mass., Sept. 5.—In attempting to arrest an alleged horse thief at the Hampshire House yesterday, Chief of Police Maurice Fitzgerald of this town was shot four times by the man, and probably fatally wounded.

New Railway In Perth.

Ottawa, Sept. 5.—The St. Mary's and Western Ontario Railway Co. has filed plans showing the proposed location for a branch line in the Township of Blanchard, Perth County.

BAYNE COMMITTED.

He Will Be Tried For Corruption In Colchester Elections.

Truro, N. S., Sept. 5.—Magistrate Crowe yesterday committed Alonzo R. Bayne for trial in the Colchester election case.

Upon opening court the magistrate was informed that A. L. Davison, the Conservative organizer, wished to make a statement. Mr. Davison mentioned that he was in no way connected with the case, and was told to sit down. Upon the conclusion of the session he filed with the court a statement which was not made public.

The magistrate briefly reviewed the evidence, stating that evidence had been given by certain witnesses that they had given out sums of money in Stanfield's interest. He said that anyone who had heard the evidence could form no other conclusion than that the rum and money was for the purpose of influencing electors.

THREE SHOTS FIRED.

New Witness In German Tragedy Deepens Mystery.

Toronto, Sept. 5.—The mystery surrounding the death of James German on Aug. 22 was further deepened by the evidence of William Armitage, C.P.R. engineer, at the resumption of the inquest last night, that he distinctly heard three shots, whereas the testimony of William O'Brien and and James Balsam, G.T.R. constables, that only two shots were fired, was very positive. Armitage declared that there was a minute's interval between the reports, which occurred at 9 p.m., the time agreeing with the previous testimony. The inquest was adjourned until Sept. 10.

TELEGRAPHIC BRIEFS.

Samuel Goodman, wanted for theft at Berlin, will be brought back from Marine City, Mich.

Detroit people have purchased the Leamington electric light plant, owned by Messrs. Slars, Reid and Post, paying $25,000.

Mrs. Hildegarde McCarthy, a bride of two weeks, committed suicide at Windsor by drinking carbolic acid. Ill-health was the cause.

Two of the United States sailors visiting at Melbourne were killed by a train, and were buried with full naval and martial honors.

Farmers are hauling water for miles, so great is the drought in Western Pennsylvania. At Johnstown, Pa., two of the three city reservoirs are practically dry.

The Wilbur Iron Mine, on the line of the Kingston & Pembroke Railway, has been closed down, and is again in the hands of its owner, William Caldwell of Toronto.

Engineers have been working in Essex County for some time making a survey for the Government transmission line in the vicinity of Leamington and Kingsville.

A party of eight men from Detroit are in Ottawa seeking transportation home or to Montreal. They say thye were engaged in Detroit by the C.P.R., not being aware or told of the strike.

The father of Roy Purdy, the Harrowsmith bank clerk who skipped with a money parcel of $1,200 belonging to the Metropolitan Bank, has offered to make full restitution in order to prevent arrest.

Drowned at Muskoka.

Royal Muskoka Hotel, Sept. 5.—Seventeen-year-old Irwin Otto, of Detroit, was drowned within 20 feet of the Royal Muskoka golf links.

He and a companion named Brede, also of Detroit, were turning their canoe when they struck a rock and capsized.

Brede seized Otto and placed him across the craft, and swam towards the shore for assistance. Otto, however, was unable to hold on.

Windpipe Severed.

Chicago, Sept. 5.—Although his windpipe was severed when he was struck by a street car, a man whose name the police did not learn, is still alive at the emergency hospital.

Dr. C. H. Wall saved the man's life by making a hurried trip to St. Luke's in the automobile of a stranger, where he obtained a silver tube and by this means straightened out the windpipe and pumped air into the lungs of the dying man.

Gets Heavy Sentence.

Peterboro, Sept. 5.—Two years in the penitentiary for robbing Abraham Abond, a Syrian pedlar, and seven years for assaulting him, was the sentence meted yesterday to James Baldwin by County Magistrate Edmison. The sentences will run concurrently.

The robbery and assault took place near Peterboro a few days ago. The pedlar is in a serious condition and may not recover.

Will Implicate Others.

New Bedford, Mass., Sept. 5.—Auguste Charest, formerly a foreman of the street department of Montreal, who was arrested here recently for an alleged embezzlement of $1,500 of the funds of the city, left yesterday for Canada, in charge of Deputy Chief of Police Carpenter. He expressed his intention of implicating others in the crime, which he admitted, according to the police, before leaving the city.

Freight Train Wrecked.

Trenton, Sept. 5.—A whole carload of horseshoes were not enough to save a Grand Trunk freight train from being wrecked near here at 3 o'clock yesterday morning. Eight cars were ditched, and of these three were badly smashed and totally destroyed by fire.

Prof. Mitchell Stays.

Kingston, Sept. 5.—Prof. George Mitchell, recommended to a position on the classical staff of McGill, has withdrawn his application, and will stay at Queen's as associate professor of classics, with a good advance in salary.

The Only Way.

London, Sept. 5.—(C.A.P.)—The Glasgow Herald says it is impossible to see how reciprocity can be achieved unless the West Indies unify their tariffs, and opines that it is a possibility of a not distant future.

THE MARKETS.

Liverpool Wheat Futures Close Lower, Chicago Exchange Closed—Live Stock—Latest Quotations.

Monday Evening, Sept. 7.

Liverpool wheat futures closed to-day ⅞d lower than Saturday, and corn futures ⅛d to ¼d lower.

Grain exchanges in Canada and the United States were closed to-day.

Winnipeg Options.

Following are the closing quotations on Winnipeg grain futures:

Wheat—September 98⅜c bid, October 95⅞c bid, December 94c bid.

Oats—September 40c bid, October 39⅝c bid.

Toronto Grain Markets.

Wheat, spring, bush.	$0 84	to $....
Wheat, fall, bush.	0 87	0 88
Wheat, red, bush.	0 84	0 85
Rye, bushel	0 84	....
Buckwheat, bushel	0 70	....
Peas, bushel	0 80	....
Barley, bushel	0 55	0 57
Oats, bushel	0 44	0 46

CATTLE MARKETS.

Cables Steady—Cattle Lower at Buffalo, Steady at Chicago.

LONDON, Sept. 7.—London cables for cattle are steady at 11½c to 13c per lb., dressed weight; refrigerator beef is quoted at 10c to 11c per pound.

Toronto Junction Live Stock.

TORONTO JUNCTION, Sept. 7.—Receipts of live stock at the Union Stock Yards were 40 carloads, composed of 852 cattle, 14 hogs, 226 sheep and lambs with 31 calves.

Exporters.

Export steers sold at $4.80 to $5.40, and some light medium cattle were bought at less prices. Bulls were quoted at $3.75 to $4.25.

Butchers.

Prime picked lots of butchers sold from $4.80 to $5, but few reached the latter figure, which is the price of fair export cattle. Loads of good sold from $4.40 to $4.70; medium, $3.90 to $4.15; common, $3.50 to $3.80; cows, $2.50 to $3.75; canners, $1 to $2.

Milkers and Springers.

About a dozen cows sold at $35 to $56 each.

Veal Calves.

Veal calves sold at $3.50 to $5.75 per cwt.

Sheep and Lambs.

Export ewes sold at $3.75 to $4; rams, $3 to $3.25; lambs, $4.75 to $5 per cwt.

Hogs.

Gunns, Limited, report prices unchanged, at $6.50 for selects, and $6.25, f.o.b., cars, at country points

Montreal Live Stock.

MONTREAL, Sept. 7.—(Special.)—at the Montreal Stock Yards' West End Market the receipts of live stock for the week ending Sept. 5, were 4330 cattle, 4342 sheep and lambs, 2283 hogs and 500 calves, while the supply for local consumption this morning was 2000 cattle, 900 sheep and lambs, 700 hogs and 150 calves. The supply of cattle was larger than it has been for some weeks past and as it consisted chiefly of common and inferior stock the market for such was weak and prices since this day week show a decline of fully ¼c per lb., but as really good and choice beeves continue scarce values for these were maintained. Considering the large offerings which were somewhat in excess of the requirements of the trade a fairly active business was done, owing to the fact that the demand from Quebec buyers was good and at the reduction in prices for the lower grades local operators showed a disposition to buy more freely on account of the cooler weather and now that householders are returning from the country fast the consumption of beef is steadily increasing. There was no demand from local exporters, they having ample stock coming forward from the west to fill all their space. Cables from Liverpool on Saturday reported trade slow, but noted no change in prices as compared with a week ago. A few choice beeves sold here at 5c; good, at 4½c to 4¾c; fair, at 3¾c to 3½c; common, at 2½c to 3c, and inferior, at 2c to 2¼c per lb. Owing to the steady increase in the receipts of lambs of late, a weaker feeling has developed in the market and prices have declined ¼c to ½c per lb. At this reduction the demand for local consumption was good and a fairly active trade was done at 5¼c to 5½c per lb. There was no change in sheep, but the demand for export account was somewhat slow this morning, at 4c, with the culls at 3½c to 3¾c per lb. The supply of calves was small, for which the demand is fairly good and prices rule firm at 4½c to 5½c for choice stock and grass fed are selling at 2½c to 3½c per lb. In sympathy with the advance in prices for Canadian bacon in the foreign markets and the small supply of hogs coming forward a very firm feeling prevails, but prices show no actual change compared with a week ago. The demand was good from local packers and dealers and sales were made of selected lots at $7 to $7.10 per cwt., weighed off the cars.

East Buffalo Cattle Market.

EAST BUFFALO, Sept. 7.—Cattle—Receipts, 5400 head; slow and 15c to 25c lower; prime steers, $5.75 to $6.35; shipping, $5 to $5.65; butchers, $4.25 to $5.25; heifers, $3.25 to $5; cows, $3 to $4.25; bulls, $2.75 to $4.25; stockers and feeders, $3 to $4.50; stock heifers $2.75 to $3.25; fresh cows and springers, steady, $20 to $58.

Veals—Receipts, 1200 head; active and 25c lower; $6 to $8.75.

Hogs—Receipts, 18,700 head; good, strong; common, slow and 5c to 10c lowers; heavy and mixed, $7.10 to $7.35; yorkers, $6.50 to $7.20; pigs, $5.50 to $6.10; roughs, $5.50 to $6; stags, $4 to $4.50; dairies, $6.25 to $7.

Sheep and Lambs—Receipts, 13,600 head; active; sheep, steady; lambs, 15c higher; lambs, $4.25 to $6.15; yearlings, $4.75 to $4.85; wethers, $4.50 to $4.75; ewes, $4 to $4.25; sheep, mixed, $2 to $4.50.

New York Live Stock.

NEW YORK, Sept. 7.—Beeves—Receipts, 3653 head; 62 cars on sale. Prime and choice dry fed steers, steady; others, 10c lower; bulls, 10c to 15c lower; cows, steady for medium and good. Thin cows, 10c to 15c higher; about all sold. Steers, $4 to $6.75; oxen and stags, $2 to $5.10. Bulls, $2.35 to $3.40; cows, $1.30 to $4.25. Exports none.

Calves—Receipts, 4091 head; 3097 head on sale; best veals, firm at 25c higher; others steady; grassers and buttermilks, unchanged; westerns slow and 2 cars unsold; veals, $5 to $9.50; culls, $4 to $4.50; buttermilks and grassers, $3 to $4; few feeders, $4.25; westerns, $4.50 to $6.75; dressed cows, steady; city dressed veals, 8½c to 14½c; country dressed, 8c to 12½c.

Sheep and Lambs—Receipts, 12,550 head; 59½ cars on sale. Sheep, 15c to 25c lower; lambs, slow, except top grades; others 10c to 15c off; some sales, 25c lower; fully 20 cars unsold; sheep, $2.50 to $4.25; culls, $1.50 to $2; lambs, $4.50 to $6; few choice, $6.10 to $6.20; general top for state lambs, $5.50.

Hogs — Receipts, 14,884 head, 1850 on sale; market higher at $7.10 to $7.25.

Chicago Live Stock.

CHICAGO, Sept. 7.—Cattle—Receipts, 20,000; market steady; common to prime steers, $4.75 to $7.80; cows, $3.40 to $5.25; heifers, $3 to $6.25; bulls, $2.75 to $4.50; calves, $3.50 to $8; stockers and feeders, $2.60 to $4.60.

Hogs—Receipts, 25,000; market steady; choice heavy shipping, $6.50 to $7.05; butchers', $6.90 to $7.07½; light mixed, $6.50 to $6.70; choice light, $6.75 to $6.90; packing, $6.40 to $6.80; pigs, $3.75 to $6; bulk of sales, $6.65 to $6.95.

Sheep and Lambs—Receipts, 20,000; market weak to 10c lower; sheep, $3.50 to $4.65; yearlings, $4 to $4.85; lambs, $4.75 to $6.

Steamer Hurlburt Wrecked.

Marquette, Mich., Sept. 8.—Caught in a gale on Lake Superior Saturday night, the steamer Hurlburt was driven ashore near Whiteflesh Point yesterday and has since gone to pieces. The crew was rescued by life-savers.

Valuable Information.

SOMETHING EVERY PERSON IN MADOC SHOULD KNOW.

Nearly three hundred years have passed since the medicinal curative elements known to exist in the cod's liver were first discovered and recognized by physicians as a specific in the treatment of pulmonary and wasting diseases, and a body-builder and strength creator; but how to extract those medicinal elements from the oil in which they were enveloped, has been the study of some of the most expert chemists in the world.

Now, the process discovered by two eminent French chemists, Morgues and Gautier should interest every person in Madoc. By an extractive concentrating process they discovered a way to separate the tonic, body building and curative elements contained in fresh cods' livers from their useless oil. By this process Vinol is made.

Because Vinol contains no oil, but embodies all the medicinal value of cod liver oil, with tonic iron added, it is fast superseding old fashioned cod liver oil and emulsions. As a body builder and strength creator for old people, weak women, delicate children after sickness, and for all pulmonary troubles, nothing has been known to excel Vinol. We ask Madoc people to try Vinol on our offer to return their money if it does not give satisfaction. W. P. J. Alexander, druggist, Madoc.

Stirling Man Robbed in Cincinnatti.

M. D. BOLAND LOST MOVING PICTURE APPARATUS AND $100.

Cincinnatti, Ohio, Sept. 3.—M. D. Boland, of Stirling, Ont., a photographer and dealer in photographic supplies, was leaving Cincinnatti late last night with the paraphernalia for a moving picture theatre. He was in the waiting room at the Grand Central Depot when an affable stranger accosted him and invited him to have a drink. Several acquaintances joined the stranger in the bar-room. Boland left his baggage in the train shed while he went in to quench his thirst at the expense of the polite stranger, and when he returned to the spot where he had left it he found that a thief had appropriated the baggage and moving picture paraphernalia during the brief time that he was gone. He also discovered at about the same time that his wallet, containing all his money, was gone. He had about $100 in cash, and the baggage and picture machine were worth $300 more. Boland, fortunately, had his ticket home in an inside pocket. He had not time to remain in Cincinnatti to trace the thief, but had ten minutes before train time in which report his losses to the police. In the loot were included some valuable lenses, and the police are watching the pawnshops for them.

Mi-o-na Means Stomach Trouble.

ITS OF SPECIAL VALUE TO MANY HERE IN MADOC.

A notable discovery and one that appeals especially to many in Madoc is the combination of stomach help in the Mi-o-na treatment. This preparation works wonders in case of indigestion or weak stomach.

It acts directly upon the walls of the stomach and bowels, strengthening and stimulating them so that they readily take care of the food that is eaten without distress or suffering.

So positive are the good effects following the use of Mi-o-na that the remedy is sold by W. P. J. Alexander under an absolute guarantee to refund the money if it fails to cure. A 50 cent box of Mi-o-na will do the good the stomach needs which is simply to make it do its own work.

Sir Wilfrid Laurier opened the campaign at Sorel and addressed an immense meeting.

It is reported that negotitaions for a settlement of the C. P. R. strike are in progress.

Henry Cannon, held on a charge of forgery, made his escape from Barrie jail, but was recaptured in the railway yard.

Forrest Ross, of Bayfield, Ont., was killed at Niagara Falls by an automobile in which he was riding plunging over the gorge.

Cures Woman's Weaknesses.

We refer to that boon to weak, nervous, suffering women known as Dr. Pierce's Favorite Prescription.

Dr. John Fyfe one of the Editorial Staff of THE ECLECTIC MEDICAL REVIEW says of Unicorn root (*Helonias Dioica*) which is one of the chief ingredients of the "Favorite Prescription":

"A remedy which invariably acts as a uterine invigorator * * * makes for normal activity of the entire reproductive system." He continues "in Helonias we have a medicament which more fully answers the above purposes *than any other drug with which I am acquainted*. In the treatment of diseases peculiar to women it is seldom that a case is seen which does not present some indication for this remedial agent." Dr. Fyfe further says: "The following are among the leading indications for Helonias (Unicorn root). Pain or aching in the back, with leucorrhœa; atonic (weak) conditions of the reproductive organs of women, mental depression and irritability, associated with chronic diseases of the reproductive organs of women; constant sensation of heat in the region of the kidneys; menorrhagia (flooding), due to a weakened condition of the reproductive system; amenorrhœa (suppressed or absent monthly periods), arising from or accompanying an abnormal condition of the digestive organs and anæmic (thin blood) habit; dragging sensations in the extreme lower part of the abdomen."

If more or less of the above symptoms are present, no invalid woman can do better than take Dr. Pierce's Favorite Prescription, one of the leading ingredients of which is Unicorn root, or Helonias, and the medical properties of which it most faithfully represents.

Of Golden Seal root, another prominent ingredient of "Favorite Prescription," Prof. Finley Ellingwood, M. D., of Bennett Medical College, Chicago, says:

"It is an important remedy in disorders of the womb. In all catarrhal conditions * * and general enfeeblement, it is useful."

Prof. John M. Scudder, M. D., late of Cincinnati, says of Golden Seal root:

"In relation to its general effects on the system, *there is no medicine in use about which there is such general unanimity of opinion*. It is *universally* regarded as *the* tonic useful in all debilitated states."

Prof. R. Bartholow, M. D., of Jefferson Medical College, says of Golden Seal:

"Valuable in uterine hemorrhage, menorrhagia (flooding) and congestive dysmenorrhœa (painful menstruation)."

Dr. Pierce's Favorite Prescription faithfully represents all the above named ingredients and cures the diseases for which they are recommended.

Many housewives think it cheaper to buy than to bake. That is because their baking isn't successful every time. Their failures run the cost up. Get

Royal Household Flour

and follow directions. The result will be light, wholesome bread or pastry every time. You pay a few cents more for Royal Household, but those few cents buy certainty and purity. Your grocer can supply you.

Ogilvie Flour Mills Co., Ltd.
155 Montreal.

Interesting Items.

Campbellford's tax rate for 1908 is 26 mills on the dollar.

Harvey Martin, of Tweed, caught a lunge in Stoco lake recently weighing 35 lbs.

Eight trolley cars loaded with excursionists were stalled by potato bugs on the rails near Bristol, Conn.

Mr. Tom Johnston, of Tweed, has disposed of his livery business to Mr. McCrae, of Avonmore. Mr. Johnston contemplates going to Mexico.

The Canadian Pacific Railway Company will seek authorization to issue $50,000,000 of new common stock, bringing the authorized capital of the company to $200,000,000.

Francis Naphin, of the Belleville Police Force, has sent in his resignation, and will go into other business.

Zilby Orser, an inmate of the House of Refuge, died at that institution on Saturday morning at the age of 85 years, from a stroke of paralysis.

Alex. Gray and Henry Demille were taken to Belleville jail Friday last, the former for six months for vagrancy and the latter to stand trial for attempted robbery.

Jas. M. Simmons, one of the pioneer residents of Sidney, died at his home near Foxboro last week in his 80th year. Deceased was born in Murray township but had lived in Sidney for 45 years.

Belleville defeated Trenton in a fast game of lacrosse on Wednesday last week by a score of 8-0. Messrs. Roy Dale, Fred Naylor and Elmer Pine of Madoc, were on the Belleville line-up.

Levi Maracle, the Indian of the Reserve who was charged with stealing hay from another Indian, was sentenced by Judge Deroche to three months in the county jail.

Bancroft Company of the 49th Regiment are in camp at Barrieffield without uniform, the outfit having been destroyed at the fire which destroyed their armory some time ago. But they are a good lot of men, either in or out of uniform, says the Kingston Whig.

W. F. Nickle, M.P.P., of Kingston, and Roadmaster James Erwin and Engineer Hare of the K. & P. Ry. collided with a hand-car near Mississippi station while going over the line in a gasoline lorry. Mr. Nickle had his shoulder hurt, but none of the party were seriously injured.

It is stated that John E. Anderson, who died in Kingston penitentiary recently, suffered from cancer of the throat. He had had trouble previously with it, but its malignancy did not develop till imprisonment came. It is also stated that he seemed content that it was taking a fatal course. His body was taken to the old home at Wingham.

Rev. Mr. Hall, of Otterburne, Man., thirty miles south of Winnipeg, had a thousand acres in wheat. He has just completed threshing thirty thousand bushels, which he sold at $1.10, delivered at Fort William. It grades No.1 Northern.

Sidney Christie, youngest son of Mrs. Wm. Christie, of Tweed, was fatally injured by falling off a barn, which he was assisting to roof near Smith's Falls. He fell forty feet striking his head on a stone and crushing his skull. His remains were interred in Tweed.

La Grippe Coming Again.

Europe is now in its grasp, and in a short time America will be over run with this awful epedemic. Get ready, use preventive measures. Build up a surplus of vigor by Ferrozone, and inhale Catarrhozone three times each day. Nothing destroys the grippe germ like Catarrhozone. It cures the cold, breaks up the fever, relieves the headache and destroys every vestige of catarrh and sore throat. For Bronchitis, Grippe and winter ills Catarrhozone is best. Sold by all dealers 25c. and $1.00.

Liquor Case at Tweed.

Mr. Masson, Police Magistrate of Belleville, held court here on the 26th inst. Three charges against Frederick Greer for being under the influence of liquor while interdicting papers were up against him, were dismissed on technical objections raised by his Counsel Mr. Wills appeared for the prosecution and Mr. W. J. Moore, of Madoc, for the accused.—Tweed News.

Good for Billousness

"I took two of Chamberlain's Stomach and Liver Tablets last night, and I feel fifty per cent. better than I have for weeks," says J. Firestone, of Allegan, Mich. "They are certainly a fine article for billousness." For sale by all druggists. Sample free.

The Madoc-Eldorado Line.

Great interest is taken in this section in regard to the extension of the Belleville and North Hastings railroad from this place to Eldorado where it will connect with the Central Ontario, giving us direct communication with the northern part of our county, which will be a boon to this village as well as to Belleville. The entire credit of getting this section built is due to the Madoc Board of Trade, and to the able assistance of our member, Mr. Northrup, who brought this matter before Parliament and the Railway Commission.

The Belleville Intelligencer of September 5th has the following comment on the opening of the line:—"Some people, perhaps, don't realize what that reopening of the Madoc-Eldorado branch of the Midland road may mean to this city. It will provide direct rail communication with an extremely rich and populous part of North Hastings, and though the trade may not be large at first, it is sure to increase rapidly. For years and years the Grand Trunk has declined to operate the piece of road in question, though they were morally and legally bound to do so by the terms of the agreement which went with the bonus received. Now the Railway Commission has moved in the matter, and the G.T.R. will do what Mr. Northrup, M.P., in the House of Commons, and Sir Mackenzie Bowell, in the Senate, have been working tooth and nail for. It gave those gentlemen, no doubt, quite a little thrill of satisfaction when they saw that their efforts had borne fruit. If Mr. Northrup's Madoc constituents don't send him in a vote of thanks they ought to. He's the right man in the right place in East Hastings."

Belleville will no doubt benefit by the extension of the G.T.R. to Eldorado, but they can thank the Madoc Board of Trade for first taking this matter in hand, and although invitations were extended to the Belleville Board of Trade to send delegates here to discuss this matter and to meet Mr. Northrup they failed to do so.

MILLBRIDGE.

Mr. and Mrs. Daniel Lummiss passed through town one day this week en route for Madoc. Jack Frost has given us another call and the corn and other tender crops are beginning to look black from his frequent visits. John Donaldson left on Wednesday morning's train for Oxbow, Sask. Emma Lummiss, Glanmire, is in town being engaged as clerk for A. T. Jenner, general merchant. Helena Doorley spent a few days last week with her friend, Miss Laffan, Cooper. Stephen McNally, Gilmour, was in town on Sunday, a guest at the Hogan House. What's the matter with our Glanmire correspondent? R. G. Lough, C.O.R. agent, Eldorado, was in town Friday p.m. Miss Murphy, of Murphy's Corners, was the guest of the Misses Hogan over Sunday. Michael Franks and little daughter Ella, Madoc, passed through town on Sunday. Mr. Hubbell, of Frankford, was a visitor in town on Sunday. It really seems queer that some of the Glanmire boys are interested in our town. "But whose business is that?" What's the matter with our football team these evenings? Oh, but perhaps our captain has other dates on. Jas. Cartwright, Montreal, has been visiting his aunt here. Mrs. Albert Rose and Miss B. Moore are visiting friends in Eldorado. Chas. Lummiss and sister Helena, were visitors in town on Friday evening last. Mrs. James Jackson, Eldorado, spent a few days recently under the parental roof, at Hogan.

GREENBUSH

Mrs. Taylor, who has been visiting at her cousin's, Mr. Mawson, for the past three months, left on Tuesday morning for a visit at Madoc before returning to her home in Toronto. R. Taylor left for his home in Toronto on Tuesday morning after a week's visit at Mr. Mawson's. Rev. Mr. McCutcheon, who spent his holidays with his friends, Rev. and Mrs. A. C. Huffman, gave his farewell sermon here, Aug. 23. His text was in Matthew 7-1. Service was much enjoyed by all present. Mr. McCutcheon made many warm friends at Greenbush, and all join in wishing him success and prosperity in the work he is about to study for. T. Darrah and son have purchased the Swayne property and propose moving in the near future. Mrs. B. Embury spent Sunday the guest of Mrs. Huffman. Revival services will be held in the school-house next week, and we hope will be largely attended and very successful. Miss L. Mawson spent Sunday the guest of her cousin and other friends at Ormsby.

DETLOR.

The long draught is broken at last and everything seems affreshed after the rather heavy rainfall on Sunday last. Several small showers came on Saturday last dampening the undergrowth so that the fires did not make so much headway, as otherwise, it would have done with the strong wind driving it on. There were fifteen men engaged in fighting fire along the C.O.R. line on Saturday last to keep it from spreading, and they seemed to have succeeded with the help of the rain in putting it out altogether. Berry picking is almost a thing of the past. Several people from this vicinity drove on Saturday last for the long black berry patch, but the hot dry weather had dried the berries up and the trip was rather unsuccessful. Mrs. Chard and two children, who have been visiting her sister, Mrs. Sam Bulpit, for the last few weeks, started on her return trip home in Michigan on Monday last. Mrs. Chard is not much improved in health for the change. Monday last was Labor Day and several of the young people spent the day in Bessemer visiting their friends and relatives.

Rev. Mr. Lowe, who has had charge of the English church services during the absence of Rev. Mr. Young, returned to his home in Ottawa on Tuesday last. Mr. Lowe has made a great many friends since coming to Madoc, who will wish him restoration to health as well as success in the completion of his college course.

The Lion Brand of Boys' Clothing

Is Known All Over Canada.

We have been appointed agents for the LION BRAND CLOTHING. If you're not a customer of ours, it's to your interest to become one. Now is the time to make your selection for the boys for fall. All the Lion Brand Clothing have double elbows, double knees, double seats—wears like iron.

B. O'HARA

The International Newspaper Bible Study Club.

Of Philadelphia, Pa., and Madoc, Ont.

With the issue of Oct. 1st we will start the publication of the International Sunday School Lessons as prepared by Rev. Dr. Linscott. These lessons will be published each week for one year, and in each lesson a question is asked. To the ones who are successful in answering all these questions gold and silver medals, Bibles and books will be presented.

Persons may join the club at any time during the year, but must, of course, answer the 52 questions hereinafter explained, to qualify for the prizes. It is however, desirable that the questions be answered as the lessons are studied.

The International Newspaper Bible Study Club is for the purpose of promoting, in an unlettered way among the masses, a wider study of the Bible, the basal truths of Christianity, and the problems which enter into every man's life. It is composed of all those who join a Local Club, and take up the simple course herein outlined barring only ordained clergymen. We have the sympathetic co-operation of the latter, but it is not considered fair to have them compete for the prizes. Sunday School teachers, Bible Class scholars, and church-goers generally, may belong to this Newspaper Club, non church-goers, of all shades of opinion. All such who have not joined are warmly invited to do so and to compete for the prizes.

This paper has secured the right to publish the International Sunday School Lesson questions by Rev. Dr. Linscott, which have aroused so much interest elsewhere, and they will appear weekly. One of these questions each week is to be answered in writing and upon these answers the prizes are to be awarded.

This paper is authorized to form a Local Newspaper Bible Study Club for its readers, and guarantees to all who join and fulfil the conditions, that everything herein promised shall be faithfully carried out.

CONDITIONS OF THE CONTEST.

1. Each contestant, or his or her family, must be a subscriber to this paper during the continuance of the contest, in order to qualify for membership in the International Newspaper Bible Study Club and this Local Club.

2. Each contestant in this Local Club must answer each of the written questions, for 52 consecutive weeks, commencing Sunday, Oct. 4th inst., and the answers must all be in the possession of this paper within two weeks of the close of this period, which allows two weeks' grace after the close of the contest.

3. Each question must be answered separately, and the paper written on one side only. No answer must exceed two hundred words in length and may be less. It will be a convenience if students will write their answers on letter, about 8½ inches by 11 inches.

4. Each answer must have the name and address of the writer at the bottom of the answer, so it can be identified, given a number, registered and then the name cut off so the examiner may know it by number only.

5. Students should be careful to understand the question before answering. To do this, the lesson text must be read and especially the verse or verses, upon which the question is based.

6. The answer from this Local Club must be delivered to this office, and they will be collated at the close of the contest, and forwarded to headquarters for independent examination by competent examiners. The prizes will then be awarded according to the highest number of marks won by members of The International Newspaper Bible Study Club, and prizes which may be awarded to members of this Local Club will be given out from this office.

THE PRIZES.

First Series—A gold medal to each of the first five contestants.

Second Series—A silver medal to each of the next five contestants.

Third Series—A Teacher's Bible, price $5.50 to each of the next five contestants.

Fourth Series—The book "The Heart of Christianity," price $1.50, to each of the next thirty-five contestants.

Fifth Series—A developed mind, an expanded imagination a richer experience and a more profound knowledge of the Bible and of life, to all who take this course whether winning any other prize or not.

Each medal will be suitably engraved giving the name of the winner, and for what it is awarded, and in like manner each Bible and book will be inscribed.

All who can write, and have ideas, are urged to take up these studies regardless of the degree of their education, as the papers are not valued from an educational or literary standpoint, but from the point of view of the cogency of their reasoned idea.

MARRIED

LAUCHLAND—DALE—At the home of the bride, Sept. 9th, 1908, by Rev. R. Bauforth, B.A., Mr. N. L. Lauchland, of Montreal, to Miss Sue Dale, of Madoc.

McQUADE—HART-THOMPSON—At Bancroft, on Sept. 2nd, 1908, by Rev. Mr. Wright, Franklin Augustus McQuade to Agnes Hart-Thompson.

It is said "The good die young," but insurance companies are willing to take the risk.

It's hard to keep down expenses when you've got to keep up appearances.

Coat Lost.

A Rain Coat was lost on Friday last week, in Madoc Village. Finder leave at GEO. ROLLINS. 37.1

Takes Acid by Mistake.

Hamilton, Sept. 8.—Mrs. Guy Porter, 37 Woodbine Crescent, was taken to the City Hospital last night, suffering from a dose of carbolic acid, which she took by mistake. She took about an ounce of the stuff, and the doctors have little hope for her recovery. She is about 20 years of age.

Young Hunter Killed.

London, Ont., Sept. 8.—Daniel McKeever, 17 years old, residing on Hamilton road, was killed near Pottersburg yesterday.

He was out shooting with some companions, and was using the rifle as a club to knock apples down, when the gun exploded.

Delagrange Breaks Record.

Paris, Sept. 8.—Leon Delagrange, president of the Aviation Club of France, yesterday beat his world's aeroplane record, made Sunday.

He circled the field at Issy eighteen times at an average height of 13 feet, and remained in the air 31 minutes.

Kilties See King.

Toronto, Sept. 8.—Major T. F. Michie of the 48th Highlanders on Saturday received a cable from Col. Robertson that the detachment of the regiment now visiting at Aldershot was to be received on Monday, Sept. 8, by His Majesty the King.

Farmer Killed.

Huntaville, Ont., Sept. 8.—Alexander Gardener, a young man about 30 years of age, died as the result of injuries received by the sudden jerk of a threshing machine tongue, on Wednesday.

THE REVIEW and Weekly Star from now till January, 1909, for 40c. Take advantage of such an exceptional offer.

HARDWARE

I have a good stock of the following seasonable lines in stock at right prices. Call and see me before buying:—

Guns and Ammunition,
Asbestos Wall Plaster,
Builders' Hardware,
Paints and Oils,
Threshers' Supplies,
Mining Supplies, Cement.

Frank Dafoe - Madoc

PERSONAL MENTION

Mrs. Stephen Wellington is visiting friends in Toronto.

Mr. W. H. McBain spent the holiday in Peterboro.

Mr. and Mrs. W. P. J. Alexander spent the holiday in Peterboro.

Mr. Sam McGuire, of Belleville, spent the holiday in town.

Mr. Carlos Kirkegaarde, of Deloro, was a visitor in Madoc on Sunday.

Mr. W. E. G. Murphy, of Marmora, was a visitor in town on Saturday.

Mr. Foster Chambers was in Toronto attending the Fair Labor Day.

Mr. Wm. MacIntosh, of Belleville, spent Labor day with Mr. and Mrs. A. MacGregor.

Mr. and Mrs. Frank Dafoe and Master Norman spent the holiday with Belleville friends.

Messrs. Will Devolin and Neil McGuire spent a couple of days last week at the Toronto Fair.

Mr. C. N. Wellington and sons Wesley and Alex. took in the Toronto Fair last week.

Mr. and Mrs. H. W. O'Flynn, of New York, are the guests of Mr. and Mrs. W. H. O'Flynn.

Mr. Harry W. Wright left for Toronto on Saturday morning to attend the Ontario College of Pharmacy.

Mrs. R. J. Herbertson and Mrs. W. H. Kells, of Queensboro, are attending the Toronto exhibition this week.

Mrs. Walter Gray, left on Tuesday for Odessa, to attend the wedding of her nephew, Mr. W. O. Hagerman.

Mrs. W. W. Hudgins and little Miss Helen, accompanied by Miss Luella Harrison spent Sunday and Monday with friends at Moira.

Mr. D. E. K. Stewart spent a few days this week in Toronto attending a meeting of the executive of the Orange association.

Miss Maggie Wellington, nurse-in-training of Dansville, N.Y., is visiting her parents, Mr. and Mrs. C. N. Wellington.

Among the Labor Day visitors from Madoc to the Toronto Fair were Dr. W. S. Harper, Mr. A. H. Watson and son Charles, Mr. Geo. Rook and son, and Mrs. R. Wickham and son.

Mr. and Mrs. B. J. McKerracher and Master Stanley left to-day (Thursday) for North Bay on a few days' visit to his brother, Mr. John McKerracher.

Rev. Mr. Graham left home on Tuesday for Toronto to attend the Home Mission Committee of the Synod of Toronto.

Mr. W. D. Nickle and daughters, of Malone, are visiting near Goderich, on their return they will spend a few days at the Toronto exhibition.

Miss Evelyn E. Conlin returned on Saturday from a two months' tour of the British Isles and Europe. She spent Sunday with her parents, Mr. and Mrs. John Conlin, before leaving for her school at Niagara Falls, Ont. Miss Laura Conlin met her in Montreal and accompanied her home.

Rev. C. J. Young returned to town on Saturday after spending three months in the Province of Saskatchewan. He speaks of conditions there as being more favorable than last year, though the crops are by no means as good as two years ago.

MADOC MARKETS.

CORRECTED WEDNESDAY MORNINGS.

New Potatoes	25c. peck
Wheat	95c. to 1.00
Oats	45c
Barley	60c
Peas	75c
Buckwheat	55c
Bran	$26 a ton
Shorts	$27 a ton
Straw	$10 00 a ton
Eggs	16c. a doz
Butter	22 to 25c. a lb
Lard	10c
Cow Hides	5 to 6c
Oat Chop	$1.05
Corn Chop	$1.60
Barley Chop	$1.50
Corn Meal	$2.50
Rolled Wheat	$3.00
Rolled Oats	$2.75
Old Fowl, live	6 to 7
Turkeys, live	10
Wool,	13
Wool, unwashed	7 to 8

To Stop A Crying Baby.

It may be cramps, perhaps, colic, pain or gas on the stomach,—but in any case a few drops of Nerviline soothes the pain and allows the child to sleep peacefully. Nerviline cures minor ills such as colds, headache, internal and external pains as well as any doctor,—safe to use because a small dose is required. Mothers, you will find Nerviline an invaluable aid in preventing and curing sickness. Keep a bottle right at hand, some day you will need it badly. Sold everywhere at 25c.

Mrs. Harshaw was killed by an express train at Comber, while trying to avoid an approaching freight.

She is White as a Ghost.

Is it a matter of pride to be pale as a lily,—certainly not. What every of woman wants is strenth, color, vigor. Buoyancy and health are the right every woman, and these she need not lack if she only uses Ferrozone. It gives appetite, creates strength, enriches blood, gives vigor to the nerves, color to the cheeks and brightness to the eyes. Ferrozone is at once convertible into health, beauty and strength. There is power in Ferrozone,—try it, and know what you have missed. 50c. at all dealers.

A Grand Trunk express was derailed near Woodstock, and a number of passengers injured, but not seriously.

It's a pity when sick ones drug the stomach or stimulate the Heart and Kidneys. That is all wrong. A weak Stomach, means weak Stomach nerves always. And this is also true of the Heart and Kidneys. The weak nerves are instead crying out for help. That explains why Dr. Shoop's Restorative is promptly helping Stomach, Heart and Kidney ailments. The Restorative reaches for the actual cause of these ailments—the failing inside nerves. Anyway test the Restorative 48 hours. It won't cure so soon as that, but you will surely know that help is coming. Sold by all dealers.

Capt. McHarg won the Governor-General's match in the Dominion rifle competition at Ottawa, and Capt. McVittie took first place in the Bisley aggregate.

North Hastings Review.

$1.00 a Year in Advance. "PARTY IS THE MADNESS OF MANY FOR THE GAIN OF A FEW." $1.50 if Not so Paid.

32ND YEA.—No. 39. Madoc, Hastings County, Ontario, Thursday, September 24, 1908. POSTAGE PREPAID

THE

DOMINION BANK.

Capital Paid-up $3,850,000

Reserve Fund and Undivided Profits 5,068,000

Total Assets - 48,500,000

Savings Department

Interest Compounded 4 TIMES A YEAR.

Branches and Agents throughout Canada.

F. COTTLE,
Local Manager.

The Altar.

SIM—FULLER. — A quiet wedding took place at Bond St. Congregational Church, Toronto, at high noon on Tuesday Sept. 15th when the pastor Rev. Byron H. Stauffer, solemnized the marriage of Mabel A. only daughter of Mr. and Mrs. J. E. Fuller, Cobalt, formerly of Craignont, to Mr. J. C. Sim, of Cobalt. The bride was attended by Miss Jessie Nesbitt, a college friend and Mr. W. E. Clark, cousin of the bride acted as best man. The bride was attired in a travelling suit of seal brown panama cloth with trimmings of brown and pale blue, with lace waist, and a large white hat with fawn trimmings. The groom's gift to the bridesmaid was a pearl brooch of lilies of the valley and to the best man a pearl stick-pin. After luncheon which was served at Wiam's Cafe, the happy couple left on the 2 o'clock boat for Niagara, Buffalo and New York. On their return Mr. and Mrs. Sim will reside in Cobalt.

CRANSTON—BATEMAN—On Wednesday evening last, the home of Mr. and Mrs. Thomas Bateman was the scene of a very interesting event, it being the marriage of their daughter, Emily, to Mr. Robert Cranston, of Tweed. Fully one hundred guests were assembled to witness the ceremony, which was solemnized at six six o'clock. Promptly at the hour, to the strains of the Mendelssohn's wedding march, the bridal party entered the parlor and took their places under an arch of evergreens and white flowers. The bride, who entered leaning on her father's arm, looked charming in a gown of cream crepe de chine trimmed with allover lace and ribbon and wearing the groom's gift, a bracelet. She carried a shower bouquet of white asters and ferns tied with white ribbon. The bridesmaid, Miss Melissa Moore, of Springbrook, wore a gown of copenhagen blue trimmed with white lace and carried a bouquet of blue asters. She was the recipient of a pearl brooch from the groom. Mr. Edward Bateman, as best man, very ably assisted the groom. He was the recipient of a pair of gold cuff links. After the ceremony, which was performed by Rev. S. B. G. Wright, M.A., incumbent of Bannockburn, congratulations and best wishes were extended to the newly married couple, after which all repaired to the dining room, where a sumptuous repast was served. The bride was the recipient of a large number of beautiful presents, thus testifying to the high esteem in which she is held in the community, and she carries to her new home the best wishes of her hosts of friends. THE REVIEW joins in extending congratulations.

Child Identified Him.

LUMBERJACK ACCUSED OF ASSAULT ON LITTLE GIRL.

North Bay, Sept. 17. — Alexander Stevens, a lumberjack from Pakenham, was arrested to-day and identified as having assaulted an eight-year-old Roumanian immigrant girl who, with her parents, was travelling on the Imperial Limited express last night between Pembroke and Duex Rivieres. The alleged assailant had been drinking heavily. He left the train at Bissett's station and was supposed to be hiding in the bush. When arrested he said he had been drunk and had no recollection of his actions on the train. After being identified by the child he was remanded on a plea of not guilty.

Sending Out Mail Boxes.

OTTAWA DEPARTMENT BUSY EQUIPPING RURAL DELIVERY.

Ottawa, Sept. 17. — The Postoffice Department is already at work giving effect to the announcement of the Hon. Rodolphe Lemieux at Niagara Falls on Tuesday, promising that free rural delivery would be promptly established throughout Canada. Applications for the installation of mail boxes along mail routes are now pouring in at a great rate, and the department is hard at work sending out boxes as fast as applications come in. It will necessarily take some time before all the rural mail routes can be supplied with boxes, but this will be done just as rapidly as possible.

The Madoc Fall Fair
A Successful Event.

Large Crowd of People and an Excellent Display of Exhibits—Some Good Races.

Madoc Fair of 1908 has gone down into history, and the event this year was marked by the large crowd present as well as the increase in exhibits over former years. This was noticeable through out and the large tents used for the two days of the fair exhibited some of the finest specimens of farm produce to be seen anywhere in Province of Ontario. The horse races proved a good drawing card and several good race were given. On the 1st day of the Fair a lacrosse match was played between Marmora-Madoc teams which resulted in a tie, 3-3. Geo. Bassett refereed and gave good satisfaction. No band was in attendance at the fair this year owing to a misunderstanding between the two managements, but their absence was atoned for by the many side attractions that held forth during the day. The gate receipts for the two days, while slightly below those of last year will give the fair a good surplus. The following are the races with the winners in each event:—

FARMERS' RACE.

Little Fred, H. C. Holland, 1.
Brown Mare, Thos. Holland, 2.
Billy, Dick Holland, 3.

NAMED RACE.

Little Bob, Dr. Faulkner, 1.
Black Bruno, G. E. Vassaw, 2.
Hal H., Geo. Barnum, 3.
Sparkle. C. Whytock failed to finish.

2.40 RACE.

Guy, H. C. Armstrong, 1.
Major Hamburg, Ashley, 2.
George C., J. Cockram, 3.
Baron J., Ashley, 4.

RUNNING RACE.

Black Hawk, John Holland, 1.
Honest Tom, Wm. Farrel, 2.
Prince, John Holland, 3.
Blue Bell, M. Coulter, 4.

The following is a partial list of the prize winners, the balance of which will appear in next week's issue:—

HORSES.

Stallion, 3 yrs. and over, with Pedigree, 1 F. Chappelle, 2 Sam Way. Stallion, 3 yrs. and over, without Pedigree, 1 Geo. Wells, Brood Mare, over 1350 lbs., 1 H. O'Hara, 2 Chas. Nixon, 3 Ed. Reynolds. Colt, 3 yrs. old, 1 B. E. Hagerman, 2 F. A. Comerford, 3 W. F. Farrell. Colt, 2 yrs. old, 1 Alex. McCoy. Colt, 1 yr. old, 1 H. O'Hara, 2 G. W. Countryman. Foal of 1908, 1 Geo. E. Bacon, 2 Chas. Nixon, 3 F. A. Comerford.

G. P. HORSES.

Stallion, 3 yrs. and over, 1 Paul Kingston. Stallion, 1 yr. and over, 1 Chas. Nixon, Brood Mare, weight 1150 lbs., 1 W. F. Farrell, 2 Richard Keene, 3 W. R. Ferguson. Colt, 3 yrs. old, 1 R. Laycock, 2 W. Harris. Colt, 2 yrs. old, 1 Elliott Trotter, 2 W. F. Farrell, 3 F. Keene, jr. Colt, 1 yr. old, 1 W. E. Tummon, 2 Richard Coggins, 3 W. R. Ferguson. Foal of 1908, 1 W. R. Ferguson, 2 Richard Keene, 3 Hector Wood.

ROADSTER AND CARRIAGE HORSES.

Stallion, 3 yrs. and up, with Pedigree, 1 Luther Cornell, Mare and Foal of 1908, not Pedigree, weight 1053, Jas. S. Hill, 2 Richard Coggins, 3 Wm. Wright. Colt, 3 yrs. old, G. W. Countryman. Colt, 2 yrs. old, W. E. Tummon, 2 W. Harris, 3 Dan Ketcheson. Colt, 1 yr. old, 1 James Burris, 2 John Stewart, 3 W. F. Farrell. Foal of 1908, 1 Jas Burris, 2 W F Farrell, 3 Jas English.

H. D. HORSES IN HARNESS.

Span Heavy Horves in Harness, 1 J W Haggerty.

G. P. HORSES IN HARNESS.

Span G P Horses in Harness, 1 Isaac Gay, 2 Richard Keene, 3 D H Gunsolus. Span 3-yr-olds, G P in Harness, 1 Gil Wannanmaker, 2 John Ellis, 3 Elliott Trotter.

ROADSTER AND CARRIAGE HORSES.

Span Carriage Horses, 15½ hand and over, 1 Geo Jose, 2 Frank Ashley. Span Carriage Horses, 15 hands and under, 1 P McInroy, 2 F A Comerford. Equipped, turnout single lady driver, 1 Geo Jose, 2 B E Potts, 3 John McIlroy. Single driver, 15½ hands and under, 1 A Thompson, 2 Robt Miller.

SPECIAL PRIZE, W. B. NORTHRUP.

G P team in Harness, Isaac Gay, Clydesdale; Stallion, F Chappelle, H D Brood Mare with foal by side, H O'Hara.

SPECIAL PRIZE, SIR M. BOWELL.

Driving team, speed considered, Geo Jose.

CATTLE, AYRSHIRE.

Bull, 2 yrs and up, 1 Jas S. Hill. Bull, 1 yr and up, 2 Richard Downey. Milch Cow, 1 2 3 Jas S Hill. Heifer, 2 yrs old, 1 2 Jas S Hill. Heifer, 1 yr old, Richard Downey. Bull, 2 yrs and up, 1 B E Hagerman, 2 Wm Noyes, 3 B E Hagerman.

HOLSTEIN.

Bull Calf, 1908, 3 B E Hagerman. Milch Cow, 1 B E Hagerman, 2 G W Countryman, 3 B E. Hagerman. Heifer, 2 yrs old, 1 2 B E Hagerman, 3 G W Countryman Heifer, 1 yr. old, 1 2 B E Hagerman, 3 G W Countryman. Calf, 1908, 1 2 G W Countryman, 3 B E Hagerman.

DURHAMS.

Bull, 2 yrs and up, 1 Wm Lahey, 2 Jas Burris, 3 Geo Jose.

GRADES, ANY KIND.

Herd, 4 females, 1 B E Hagerman. Female, 3 yrs and up, 1 B E Hagerman, 2 F A Comerford, 3 Wm K Ellis. Heifer, 2 yrs old, 1 B E Hagerman, 2 Wm K Ellis, 3 Wm Noyes. Heifer, 1 yr old, 1 2 B E Hagerman, 3 Geo Jose. Heifer Calf, 1908, 1 2 A H Tufts, 3 F A Comerford.

GRADE, BEEF CATTLE.

Fat Cow or Heifer, 1 G W Countryman, 2 F A Comerford. 2 3-yr-old Steers, 1 Wm Wright.

BEEF CATTLE, ANY CLASS.

Fat Cow or Heifer, 1 J A Ketcheson 2 G W Countryman, 3 F A Comerford.

JERSEY.

Bull, 2 yrs and up, 1 A H Tufts. Bull, 1 yr old and up, A H Tufts. Bull Calf, 1908, 2 A H Tufts. Milch Cow, 1 2 3 A H Tufts. Heifer, 2 yrs old, 1 2 A H Tufts.

SHEEP, LONG WOOL.

Ram, 2 yrs and over, 1 F A Comerford. Ewe, 2 yrs and over, 1 2 F A Comerford. Yearling Ewe, 1 2 F A Comerford. Pair Ewe Lambs, 1 F A Comerford. Ram Lamb, 1 2 F A Comerford. Grade, 1 F A Comerford.

SHORT WOOL.

Ram, 2 yrs and over, 1 H O'Hara. Ram, 1 yr, 1 2 3 P Kingston. Yearling Ewe, 2 H O'Hara, 3 P Kingston. Pair Ewe Lambs, 1 P Kingston, 2 H O'Hara, 8 P Kingston. Grade, 1 2 H O'Hara.

SWINE.

Boar, aged, 1 A H Tufts. Breeding Sow, A H Tufts. Breeding Sow, 1 Wm K Ellis.

POULTRY.

Brahmas, light, cock, 1 Chas H Kerr, 2 Mrs J Whytock, sr., 3 Chas H Kerr. Brahmas, light, cockerel, 1 Chas H Kerr, 2 Mrs J Whytock, sr., 3 Chas H Kerr. Brahmas, light, hen, 1,2 Mrs J Whytock, sr. Brahmas, light, pullet, 1 2 3 Mrs J Whytock, sr. Brahmas, dark, hen, 1 2 3 Mrs J Whytock, sr. Wyandottes, white, cock, 1 Chas H Kerr, 2 J C Barton, 3 J A Ketcheson. Wyandottes, white, cockerel, 1 2 3 Chas H Kerr. Wyandottes, white, hen, 1 2 3 J A Ketcheson. Wyandottes, white, pullet, 1 2 3 Chas H Kerr. Wyandottes, S. L., Cock, 1 J C Barton. Wyandottes, S. L., Cockerel, 2 J C Barton. Wyandottes, S.L., hen, J C Barton. Wyandottes, Partridge, cock, 1 Chas H Kerr, 2 J C Barton, 3 Chas H Kerr. Wyandottes, Partridge, cockerel, 1 2 3 Chas Kerr. Wyandottes, Partridge, hen, 1 Chas Kerr, 2 3 J C Barton. Wyandottes, Partridge, pullet, 1 2 3 Chas H Kerr. Wyandottes, black, cock, 1 W E Connor. Wyandottes, black, hen, W E Connor. Plymouth Rock, barred, cock, 1 A H Watson, 2 3 Roy Dale. Plymouth Rock, barred, cockerel, 1 2 A H Watson, 3 Roy Dale. Plymouth Rock, barred, hen, 1 Roy Dale, 2 3 A H Watson. Plymouth Rock, barred, pullet, 1 2 A H Watson, 3 Roy Dale. Plymouth Rock, white, cock, 1 2 W E Connor. Plymouth Rock, white, cockerel, 1 2 3 W E Connor. Plymouth Rock, white, hen, 1 2 3 W E Connor. Plymouth Rock, white, pullet, 1 2 W E Connor. Plymouth Rock, buff, cock, 1 2 Chas H Kerr, 3 Mrs J Whytock. Plymouth Rock, buff, cockerel, 1 2 Chas H Kerr, 3 Mrs J Whytock. Plymouth Rock, buff, hen, 1 2 3 Chas H Kerr. Plymouth Rock, buff, pullet, 1 2 3 Chas H Kerr. Minorcas, black, cock, 1 J D Narrie, 2 Chas H Kerr. Minorcas, black, cockerel, 1 2 3 J D Narrie. Minorcas, black, hen, 1 2 J D Narrie, Chas H Kerr. Minorcas, black, pullet, 1 2 3 J D Narrie. Orpingtons, buff, cockerel, 1 2 3 Chas H Kerr. Orpingtons, buff, hen, 1 J C Barton, 2 3 Chas H Kerr. Orpingtons, buff, pullet, 1 2 3 Chas H Kerr. Leghorns, s. c., white, cock, 1 J D Narrie, 2 Chas H Kerr, 3 Jas White. Leghorns, s. c., white, cockerel, 1 2 Jas White. Leghorns, s.c., white, hen, 1 Chas H Kerr, 2 J D Narrie, 3 Jas White. Leghorns, s.c., white, pullet, 1 2 3 Jas White. Leghorn, s.c., brown, cock, 1 2 J H Roberts, 3 Chas H Kerr. Leghorns, s.c., brown, cockerel, 1 2 J H Roberts, 3 Chas H Kerr. Leghorns, s.c., brown, hen, 1 2 3 Chas H Kerr. Leghorns, s.c., brown, pullet, 1 2 J H Roberts. Leghorns, s. c., brown, hen, 1 2 Chas. H Kerr. Leghorns, s.c., buff, cockerel, 1 2 3 Chas H Kerr. Leghorns, s.c., buff, hen, 1 2 3 Chas H Kerr. Leghorns, s.c., buff, pullet, 1 2 3 Chas H Kerr. Breeding hen, Wyandottes, Chas H Kerr. Pair Turkeys, bronze, old, 1 T H Tumelty. Pair Turkey, bronze, 1908, 1 T H Tumelty. Pair Geese, white, 1908, 1 T H Tumelty. Pair Geese, Toulouse, old, F A Comerford. Pair Ducks, Pekin, old, 1 F A Comerford, 2 Chas Hart, 3 J A Ketcheson. Pair Ducks, Pekin, 1908, 1 T H Tumelty, 2 3 W E Connor. Pair Indian Rock Duck, any variety, old, 1 T H Tumelty, 2 J A Ketcheson. Pheasant, any variety, 1 J H Roberts. Collection Pigeons, 1 John McIlroy. Batams, any variety, cock, 1 2 J H Roberts. Batams, cockerel, J H Roberts. Batams, hen, 1 2 3 J H Roberts. Batams, pullet, 1 2 J H Roberts.

(Continued next week.)

IVANHOE.

Threshing is the order of day in this vicinity. Mrs. Wm. Jewkes and children, of Thessalon, are the guests at their aunt, Mrs. John Fleming. Miss Hattie McCrae, of Livingston, is visiting her cousin, Mrs. John Clements. Mr. and Mrs. Perry Sine visited friends at Springbrook on Sunday last. While returning from Madoc Fair on Wednesday evening, Mr. W. H. Rollins' horses became unmanageable and as result the democrat was badly broken and the family thrown out, but no serious injuries were sustained. Miss Jean Rodgers, of Belwood, has taken charge of our public school here. Mr. and Mrs. H. B. Rowe attended the Madoc Fair. Mr. and Mrs. Wm. Shaw have taken up their residence on King st. Their many friends wish them a long and happy life.

DETLOR.

Sept. 17th, 1908.

We hear nearly every person complaining of the dust and wishing for rain, and unless we are favored with a shower soon the pasture will be almost dried crisp. Rain is much needed at present to demolish the terrible fires around. Owing to the smoke the sun has not been seen clearly for nearly a week. Harvest is a thing of the past and now we hear the hum of the thresher. We are sorry to know that some of the people's grain is not yielding very well, we also hear several accounts of a failure in the potato crop. Mr. George and Miss Annie McLean have gone to Queensboro to visit relatives and will take in the Madoc Fair. Several of the young people are taking in the excursion to the Belleville Fair. Mr. Hallah Bradshaw left on Thursday last for an extended trip to Toronto, Winnipeg and other points west, having spent a few days with friends at Stirling before going on. Misses Belle and Grace Bradshaw left on Monday on a visiting tour of several weeks, will take in Madoc, Belleville and Stirling Fairs and visit at other points. Mr. J. King intends leaving soon on a trip to Cuba. If everything is favorable it is possible the family may go later. Mr. Bamber our station master and Mrs. Bamber and children have gone to Belleville to visit Mrs Bamber's parents.

GILMOUR.

Mr. and Mrs. J. B. Ricketts are spending their holidays with friends at Brighton. Misses Nellie Greenlee and Florence Dafoe spent a few days in Madoc, the guest of Mrs. Herb Spry. Mr. Harry Baldwin is visiting his uncle J. B. Ricketts for a week. Mr. John Dafoe, jr., who has been ill with typhoid fever, is recovering. Geo. Dafoe spent a few days in Madoc last week. Mr. N. Dafoe is on the sick list. Mr. and Mrs. J. Phillips spent Sunday at Nesbit Reid's. Mrs. William Swift, of Frankford, is visiting at her mother's, Mrs. P. Potter. Mr. Clayton Hamm was renewing old acquaintances at Gunter. Mr. John Dafoe and Florence were in Millbridge on Saturday last. Mrs. Chas. Toms was visiting friends at Coe Hill last week. Messrs. Clayton Hamm and A. MacMurray spent a few days at the exhibition. A few from here attended Madoc Fair on Tuesday and report a good time. Messrs. S. Greenlee and Roy had a very narrow escape on Sunday. They were starting out for a drive when the colt became frightened, throwing Mr. Greenlee out, while Roy had presence of mind and jumped. However, neither were hurt. The farmers are busy engaged digging their potatoes. Misses Myrtle Thompson and Nellie Greenlee spent Sunday with Florence Dafoe. Mr. and Mrs. Jacob Dafoe spent Sunday at Gilmour. Misses Florence Dafoe and Nellie Greenlee were the guests of Miss LaVinia Phillips last Sunday. Miss Mabel Cox gave a birthday party to her little friends on Friday. Mrs. Thos. McIlroy has returned to her home in Marmora. Mr. A. C. Huffman intends having revival meetings here in October. Grace Neil and Mrs. Jo. Steenburg attended service here on Sunday. Mr. Jas. Dent is spending a week in Belleville. Miss Verna Derry was visiting at Martha Dafoe's on Sunday. The black flies are very numerous here at present on account of the bush fires. We are glad of the shower, which was so much needed on Monday.

☞ Live Poultry wanted now. F. G. Lynde.

Sir Wilfrid Laurier at the Canadian Manufacturers' banquet in Montreal gives his view of the tariff question as affecting the woollen business.

J. C. DALE & Co
BANKERS.
Dale's Block, - - Madoc, Ont.

A General Banking Business Transacted. Drafts on all parts of Canada, United States and Great Britain.

SAVINGS BANK DEPARTMENT.

Deposits of ONE DOLLAR and upwards received, and interest allowed at the rate of **4 per cent.** per Annum. Interest Added to Principal

FOUR TIMES a Year

July 31st, October 31st, January 31st, April 30th.

REFERENCE:—Canadian Bank of Commerce.

J. C. DALE, MANAGER.

OBITUARY.

TUCKER.—Mr. Henry Tucker, an aged and respected yeoman residing in Sidney township, died on Saturday, Sept. 12th, at the advanced age of 83 years. Deceased was born at Somersetshire, Eng., and came to Canada when about 20 years of age. He settled in this section, where he had since lived, esteemed by a large circle of friends. Mr. Tucker was a member of the Presbyterian Church. Deceased was married to a Miss Letitia Caverley, of Sidney, who preceded him to the tomb eight years ago. Four children survive, namely, John, of Sidney; George W., of Manitoba; Rev. A. S. Tucker, of Marima, Wis., and Mrs. A. Fry, of Foxboro.

McCAFFREY.—On Friday September 11th, death called away from the home of Mr. John McCaffrey, Madoc township, the beloved sharer of his joys and sorrows, at the early age of 22 years 11 months and 9 days. Deceased whose maiden name was Lily Florence Bristol was married to Mr. McCaffrey on November 27th last. Besides the husband, an infant child is left to mourn the loss of one whose place can never be filled, and to them is extended the deepest sympathy in their sad bereavement. The funeral took place on Sunday afternoon last to St. Peter's Church, where the services were conducted by Revs. Bamforth and Graham, after which interment took place in Tuller's cemetery.

WYATT.—Henry Wyatt a well-known resident of Rimington died at his home there on Thursday last at the age of 48 years. Deceased came from England when a boy and for many years resided with Mr. R. Dicks, of Huntingdon, and Mr. John Wood of the same township. He married Miss B. Bradshaw, of Madoc township, and to them were born a family of eight children. Mr. Wyatt was an energetic and frugal farmer, obliging in disposition and had prospered well, leaving a good home for his widow and family. He was a man highly respected by all who knew him. The funeral took place to the Allen Settlement cemetery, Rev. M. W. Leigh conducting the services. The entire sympathy of all is expressed for the widow and family in the loss of a beloved husband and father.

THE RIDGE

Sept. 11th, 1908.

Quite a number from here attended service at Thanet a week ago last Sunday, the service was conducted by the Rev. Mr. Hepburn, of Chicago, he preached a very able sermon from the words, "God is Great," and those who were present considered it quite a treat. Mr. Ed. Nugent, of Coe Hill, and Miss Nina Houlihan, of Trenton, were the guests of Mrs James Henderson last Monday. Mr. Hofferman a student of Queen's College is visiting Mr. Waterston this week. Threshing is finished here for another year, grain turning out well. Mr. Wm. Bird threshed ten hundred and sixty-five bushels. Mr. Nickle, of Madoc, brother, of T. L. Nickle is here this week on business. Mrs. Edward Cassan is on the sick list this week, having fell and broken two of her ribs. It is very dry here at present, we would welcome a good shower of rain to cheer the thirsty ground.

Sept. 19th, 1908.

Rev. Mr. Robinson, of Stirling, was here last Sunday to dispense communion. He is a very able speaker and his sermon was much appreciated by all present. Mrs. Colin McGregor is visiting friends in Castleton. Mrs. Robt. Henderson is visiting at her former home in Port Hope. Lillian Nugent, of Escamaba, Mich., and Master Clark, of Coe Hill is visiting relatives here this week. George Bird went to Belleville this week and will attend the fair there.

☞ Bill Heads, Letter Heads, Note Heads, Statements, Envelopes, Tags, Counter Checks, Notes, Calling Cards, Wedding Stationery, Book and Job Printing turned out on short notice, and at prices to suit all. We guarantee our work, which means pleased customers. Give us a call when in need of printing of any kind. —THE REVIEW.

ORMSBY.

Margaret Potter, Mollie McBeth, Mr. Fletcher Swayne and Mrs. Donald McBeth visited friends, Mary Waddell, Annie Swayne, Frank and John MacKillican visited friends in Ormsby. Josh McCoy met with a sad accident last week while coming from Coe Hill, falling and bruising his face considerably. Norman Gilroy passed through town last week. Henry and Albert Blackburn, of Coe Hill, were in town on Friday. We hear that Coe Hill fair is to be better than eyer this year. We hope so.

ST. OLA.

Mr. and Mrs. H. Barager, of Maynooth, visited friends in this vicinity last week. Mrs. Ernie Moore visited friends at Eldorado last week. Mrs. W. B. Greer and Cecil returned home last week after spending a few days with friends in Trenton. Quite a number from here attended Madoc fair, all report a very pleasant time. Mrs. Rosebush, of Springbrook, spent a few days with her mother, Mrs. C. Barager. Bush fires are raging in this part of the country no damage has been done to buildings, but several marshes have been burned, which no doubt will mean a scarcity of hay for the coming winter. Mr. and Mrs. S. Sargent were in Toronto last week. George Wilcox has returned home again.

GUNTER

Mrs. C. Hinchliffe accompanied her her sister, Miss Gunter, spent Sunday in Toronto. Mr. Judson Gunter left for Toronto on Monday in charge of a carload of cattle. Mr. and Mrs. L. Trumble visited their daughter, Mrs. Geer, of Springbrook, last week. At times this week our town has been almost hidden with the dense smoke issuing it is said from the prairie fires to the north of us, however, we feel safe as our fire brigade is always ready for action. Business among our merchants is rushing. It pays to visit our most genial merchant, T. A. Hinchliffe, who always keeps a complete line of goods at lowest prices. A new machinist has come to town his ingenuity has been shown by the success with which he repairs apple paring machines. His reputation is not fully established as yet for he still passes some of the houses with fear and trembling. Be on the look out for coons. Corn fields are being robbed we hear, even in broad daylight these pests have been seen wending their way toward the corn fields. Mr. Lowery, cheese inspector, paid a visit to the factory on Wednesday last. Photography is a noble art. Its productions have quickened the pulse and brightened the eye of many a youth. Keep on smiling Jack. Next time you have the misfortune to break your buggy tongue do not publish the fact by allowing the repaired place to go unpainted. We have many daring warblers around Cashel, but the one who in the wee small hours on his homeward way sings in lusty tones, "I've been tenting to-night on the old camp ground." Surely this plainly tells where his evening has been spent. Miss Myrtle Thompson, of Gilmour, spent Saturday with Miss E. Fleming.

The smoke is not quite so dense, owing to some small showers of rain. The people of this vicinity have been fortunate enough not to be visited by fire yet, but it is feared if rain does not soon come, it will soon reach us. Mr. Judson Gunter left for Toronto last week with another load of cattle. Mr. Everett and Miss Gertie Ray visited friends in this vicinity for a couple of days last week. Mrs. J. Potter and daughter Maud, who have been to Colorado for the last two years and a half, have returned to their home in this place. Miss Cena Potter is visiting friends and relatives at Gunter. Miss Carry Potter was the guest of Miss Maud Haggarty on Monday last. Quite a number from Pine View attended service at Cashel on Sunday evening.

The O.K. Line

McCormick Machines is the standard of quality. Intending buyers of Harvesting Machines, Seeding Machines, Tillage Implements, Gasoline Engines, Manure Spreaders, Chatham Wagons, Plows and Plow Repairs will do well to call at my wareroom's two doors east of the grist mill.

Karn Pianos & Organs at Low Prices, and on reasonable terms. I will be pleased to quote prices to any one contemplating buying.

See me before purchasing.

Peter Barrager
Madoc, Ont

Jas. Whytock
BUTCHER

DEALER IN
Groceries and . . . Provisions

MADOC. — — ONTARIO

- Alex. Belair -
MERCHANT TAILOR

O'FLYNN BLOCK, - - MADOC

My stock consists of Canadian, English and Scotch Tweeds and Suitings Blue and Black Serges, Fine Black Venetians, Overcoatings and Pantings All new Goods.

Your patronage respectfully solicited

MADOC PUMP WORKS.

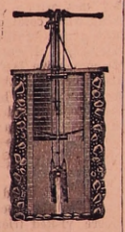

First-Class Wood and Iron Pumps

Wind Mills,
Grain Grinders,
Gasoline Engines,
team Engines and Boilers.

Sole Agents for the Anderson Force Pump of Aylmer.

HART BROS., Proprietors

News in Brief.

Don't be afraid to give Chamberlain's Cough Remedy to your children. It contains no opium or other harmful drug. It always cures. For sale by all druggists.

Supt. F. P. Brady, of the C.P.R. at North Bay, has resigned owing to ill health.

Tickling or dry Coughs will quickly loosen when using Dr. Shoop's Cough Remedy. And it is so thoroughly harmless, that Dr. Shoop tells, mothers to use nothing else, even for very young babies. The wholesome green leaves and tender stems of a lung healing mountainous shrub give the curative properties to Dr. Shoop's Cough Remedy. It calms the cough, and heals the sensitive bronchial membranes. No opium, no chloroform, nothing harsh used to injure or suppress. Demand Dr. Shoop's. Accept no other. Sold by all dealers.

Auguste Charest, former road foreman at Montreal, pleaded guilty to defrauding the city of $1,400 by stuffing pay rolls. His daughter is implicated in the case.

A Travelling Man's Experience

"I must tell you my experience on an East bound O. R. & N. R. R. train from Pendleton to Le Grande, Ore., writes Sam A. Garber, a well-known travelling man. "I was in the smoking department with some other traveling men when one of them went out into the coach and came back and said, "There is a woman sick unto death in the car." I at once got up and went out, found her very ill with cramp colic, her hands and arms were drawn up so you could not straighten them, and with a deathlike look on her face. Two or three ladies were working with her and giving her whiskey. I went to my suit case and got my bottle of Chamberlain's Colic, Cholera and Diarrhoea Remedy (I never travel without it), ran to the water tank, put a double dose of the medicine in the glass, poured some water into it and stirred it with a pencil; then I had quite a time to get the ladies to let me give it to her, but I succeeded. I could at once see the effect and I worked with her, rubbing her hands, and in twenty minutes I gave her another dose. By this time we were almost into Le Grande, where I was to leave the train. I gave the bottle to the husband to be used in case another dose should be needed, but by the time the train ran into Le Grande she was all right and I received the thanks of every passenger in the car." For sale by all druggists.

The Dominion Steel Company has secured from the Privy Council a peremptory order to the Coal Company to file its case within two weeks, and the bankers at Montreal are more in favor of the proceedings being fought out.

LEADER AT MONTREAL

Mr. Borden Gets Splendid Reception—Will Finish G.T.P.

He Says That If Elected He Will See That Transcontinental Is Rushed Through Without Any Delay—Quebec Must Not Stand Aloof, Declares Monk—Premiers Roblin and Hazen and Hon. W. J. Hanna Speak.

Montreal, Sept. 21.—The demonstration Saturday evening in the Monument National will go down to political history as one of the most important gatherings ever held in this province, and an organized attempt to prevent Mr. Borden from speaking made the meeting all the more anti-ministerial.

The hall was packed and the representative men of the party were on the platform, almost the entire audience rising and cheering wildly when the leader and his colleagues entered the building. H. Laporte and H. E. Ekers, two ex-mayors, presided.

The first speaker introduced was F. D. Monk, his speech was an appeal to his compatriots to remember that there would be nothing more dangerous to the prestige of the race than to become isolated from the political thought or opinion of the other parts of the Dominion; for a solid Quebec, he said, would eventually bring about a solid English-speaking Canada.

In the course of his address Mr. Borden made a statement regarding the G. T. P.

The Conservative leader declared that if he came to power the Grand Trunk Pacific would be carried out in its integrity, just as if they had not been the authors of the measure themselves. There could not possibly be anything like repudiation once Parliament and the people had endorsed the undertaking, although he had nothing to take back as regards what he stated when the measure was before Parliament.

Other speakers were L. T. Marechal, the probable Conservative candidate in St. Mary's; Premier J. Douglas Hazen, Premier Roblin and Hon. W. J. Hanna.

The secret of the ten minutes' uproar was explained yesterday morning. It appears that in view of the fact that a section of the C.P.R. strikers had asked Mr. Borden to pronounce himself upon the merits of the dispute, and the leader having refused to say anything on the subject, the strikers decided to prevent him from speaking, declaring that they would howl Sir Wilfrid Laurier down too, when he came to Montreal.

Cowansville, Que., Sept. 21.—A very large gathering attended R. L. Borden's meeting here Saturday afternoon and his reception was quite cordial.

The Farnham, Que., brass band accompanied the party from that place, which was visited in the morning. Some 300 were at the station there to see the tourists. The party left for Montreal.

Nurse Causes Four Deaths.

San Diego, Calif., Sept. 21.—The carelessness of Mary Arthur, a nurse at the County Hospital, has cost the lives of four patients to date and four others who drank from a pitcher containing atropine, are seriously ill.

Miss Arthur, who is in a state of collapse, failed to confess her neglect until the poison had taken deadly effect.

It has not yet been determined whether she will be held legally responsible for the four deaths.

Drowns While Tipsy.

Cornwall, Sept. 21.—A man supposed to be J. H. Hassett of Montreal was drowned in the Cornwall Canal, opposite the Hotel Dieu, on Saturday night.

He had been employed on the steamer Filgate as fireman, and was discharged about noon. He had imbibed considerable liquor, and about 8 p.m. was seen to attempt to lean against a pole. He missed it and fell into the canal. His body was found an hour or so later.

Newfoundland Elections.

St. John's, Nfld., Sept. 21.—The Newfoundland Legislature was dissolved Saturday, and Monday, Nov. 2, was named as the date of the general elections.

Premier Robert Bond will be the Government leader during the campaign, and the Opposition will be headed by Sir Edward Morris, who until last year was Attorney-General in the Bond Cabinet.

Pastor's Wife For Show Girl.

Philadelphia, Sept. 21.—While Rev. Dr. Riley of the Green Hill Presbyterian Church in Philadelphia is preaching to his large and fashionable congregation this winter his wife, Mrs. Margaret Harrison Riley, will appear as a show girl in the Fritzi Scheff Opera Co., with which she is now rehearsing.

Earl Grey In the West.

Winnipeg, Sept. 23.—The Governor-General and party, who arrived in the city late Friday night, left for the west Saturday.

The trip is wholly one of pleasure, and the Governor-General will leave from Moosejaw on a short hunting expedition.

Dutch Cruiser on Scene.

Willemstad, Curacao, Sept. 21.—The Netherlands cruiser Friesland arrived here from home waters Saturday morning. She exchanged salutes with the forts as she steamed into the harbor.

Get Divorced.

Sioux Falls, S.D., Sept. 21.—Decrees of divorce have been awarded here to Preston Madill, guard at the Central Prison, Toronto, and Thomas G. Marquis of Montreal.

Lumber Prices Up.

Vancouver, B. C., Sept. 21.—The price of lumber advanced Saturday from $1 to $2 per thousand.

GRITS GREET PREMIER

They Give Him a Good Reception at Strathroy.

Sir Wilfrid Declares That Only Bad Lands Were Given Away to Companies Because They Needed Money For Their Development—Graham and MacKay Deliver Addresses—Big Procession.

Strathroy, Sept. 21.—That the personality of Sir Wilfrid Laurier still rings in harmony with the rank and file of the Liberal party seemed indisputable when the Prime Minister arrived at 12.30 on Saturday and found himself almost overwhelmed by the cordiality of his reception.

Ten thousand people lined the route of the parade and the cheering along the route was continuous and spontaneous.

A civic address was presented by Mayor Cameron, Reeve Hill, Councillors J. Smith, Jos. Buttery, Thomas Benstead and Walter Wright.

When W. F. Innis rose to open the meeting, probably 5,000 people crowded within hearing distance of the temporary platform. W. S. Calvert and F. R. Pardee spoke briefly.

Dr. Routledge, Liberal candidate for East Middlesex; Dr. Fairbank, candidate in East Lambton, and Mr. Smith, in North Middlesex, briefly reviewed the outlook.

Sir Wilfrid was given an ovation on rising to receive the address of the Middlesex and Lambton associations, welcoming the Premier to Western Ontario. Pretty little Jean Calvert, daughter of the ex-member, presented a bouquet and received the customary kiss.

In the course of his speech, replying to the charge that the Government had given lands to companies instead of settlers, Sir Wilfrid said:

"This is my answer, and I gave it in the face of everyone in my hearing and challenge contradiction. Not one acre of land fit for immediate settlement, and on which farming operations could be undertaken at once, was given away. The only land disposed of was dry, or semi-arid, land, which required capital to develop and to induce men to settle upon it. The homes of the gophir and prairie dog were displaced by American settlers who understood the system of farming."

Hon. G. P. Graham and Hon. A. G. MacKay also spoke.

Aero Club Experiments.

Halifax, N.S., Sept. 21.—Dr. Alexander Graham Bell, who is now on his way to Washington to attend the Aerial Experiment Association on Sunday, said at Truro yesterday that Lieut. Selfridge's death would make no difference in the plans of the Aerial Experiment Association, either at Hammondsport or Beddeck. Flying machines Nos. 5 and 6, now being built on the tetrahedral design at Beddeck, will be tested the middle of October, when, Dr. Bell says, matters of great moment to those interested in aeronautics will be developed.

His Command Extended.

Ottawa, Sept. 21.—Lieut.-Col. W. E. Hodgins has had his appointment as district officer commanding Military District No. 4 extended for a period of five years. Lieut.-Col. Hodgins began his military career 42 years ago, when he entered the Military School at Toronto as a cadet. In 1897 he was appointed to succeed Lieut.-Col. Bacon as secretary of the Dominion Rifle Association.

Juliet's Home Burns.

Rome, Sept. 21.—The house shown to tourists as the ancient palace of the Capulets at Verona, which is associated with the story of Romeo and Juliet, has been completely destroyed by fire.

A fire which recently broke out in the centre of the village of San Angelo Cancelli was extinguished by the use of wine, which was more plentiful than water.

Plantations Suffer.

New York, Sept. 21.—The steamer Siberia, which arrived here Saturday from West Indian ports, ran into the recent hurricane off the Bahamas Island, the storm commencing Sept. 11 and continuing until the 14th. As the centre of the storm moved over the island it was feared on the Siberia that great damage must have been done to the Bahama plantations.

Queen Amelia's Visit.

London, Sept. 21.—Queen Amelia of Portugal will be England's next royal guest—but, of course, on a strictly private visit. The bereaved queen, whose health has been shattered by the tragedy of February last and her subsequent worries, is coming for a thorough rest and change in rural England. She is said to be only a shadow of her former self.

Caught After Years.

New York, Sept. 21.—Franklin C. Marrin, 42 years of age, a lawyer, at Brooklyn, was arrested in this city on Saturday night after a chase, it is stated, of many years. Marrin is charged with defrauding a widow, a Mrs. Caroline C. Barry, said to have been a friend of his family, of $70,000 by means of worthless or forged mortgages.

To Oppose Worthington.

Montreal, Sept. 21.—At a meeting held in Sherbrooke Saturday J. C. Leonard was nominated as the Liberal candidate in opposition to Dr. Worthington.

Later on Hon. Sydney Fisher addressed a good-sized gathering.

Bishop Carmichael.

Montreal, Sept. 21.—The city was alarmed last evening to learn that his lordship, Bishop Carmichael, had been seized with heart failure and that life is despaired of.

The bishop had just returned from the Pan-Anglican Council.

THE SUNDAY SCHOOL.

Lesson XIII.—Third Quarter, For Sept. 27, 1908.

THE INTERNATIONAL SERIES.

Text of the Lesson, Isa. v, 11-23—Memory Verses, 22, 23—Golden Text, Prov. xx, 1—Commentary Prepared by Rev. D. M. Stearns.

[Copyright, 1908, by American Press Association.]

We cannot too often study and ponder any and every topic which the Holy Spirit has seen fit to set before us, but we must beware of considering the Bible simply as a book to give us daily texts or mottoes. We must keep before us the whole plan of God as set forth in the whole book if we would walk with God in peace and equity and turn people away from iniquity. This chapter in which we have our lesson begins with a record of a vineyard, and we are told that the vineyard is the house of Israel and the men of Judah His pleasant plant, but that, although everything had been done for the vineyard that could be done or thought of by its owner, the Lord of Hosts, the fruit was most unsatisfactory. His people had therefore become a manifestation of woe and not of blessing and the owner of the vineyard dishonored in the eyes of others. Their sin is summarily stated in the last clause of verse 24, "They have cast away the law of the Lord of Hosts and despised the word of the holy one of Israel."

We have seen something of this in our recent studies in Samuel. It is the testimony of all the prophets and of the Lord Jesus when here in humiliation as He taught the people in parables. He said of them, "This people have I formed for Myself; they shall show forth My praise" (Isa. xliii, 21), but after long patience with them He had to say, "Be ashamed and confounded for your own ways, O house of Israel" (Ezek. xxxvi, 31, 32). Whether it be Jews or gentiles, saints or sinners, it is manifest in all that "the carnal mind is enmity against God," yet "God is love" and not willing that any should perish and is ever beseeching men to turn to Him that He may forgive them and bless them and make Himself known through them, but His pitiful cry still is, "How often would I, and ye would not," "Ye will not come unto Me" (Matt. xxiii, 37; John v, 40). The quotation from Matthew is in the chapter of many woes, teaching us that while He is compelled to say "woe" he longs rather to say "blessed."

The woes in this lesson chapter refer to those who give themselves up to becoming wealthy, who live only for their own selfish gratification, who sin with all their might, defying God to do anything, who call evil good and good evil, proud, self conceited, conniving at wrong for the sake of reward. What a picture of the world lying in the wicked one! But these words describe those who bear His name, who are professedly His children, of whom He says in chapter i, 2, "I have nourished and brought up children, and they have rebelled against Me." He does not expect either fruit or good works from people who are dead in trespasses and sins—such, being dead, cannot do anything to please Him—but from all who are saved by His great work He does expect both fruit and good works, for to that end He saves us. Note carefully Eph. ii, 8-10; Tit. iii, 5, 8. Is there any hope for such as those upon whom these woes are pronounced? Yes, truly, for His salvation is for the lost, and any who truly turn to Him are never cast out (Luke xix, 10; John vi, 37). See in I Cor. vi, 9-11, the kind of people who by His precious blood became washed and sanctified and justified, and remember that He is Jesus Christ, the same yesterday, today and forever (Heb. xiii, 8). Do not waste time telling poor sinners of any kind, moral or immoral, drunken, profane, licentious or as good as Nicodemus, to do anything in the way of signing a pledge or turning over a new leaf or trying again, but by the word of God in the power of the Spirit and in the name of the Lord Jesus show them that they are as impotent as the man at the pool of Bethesda (John v) or worse than the man who fell among thieves (Luke x), for they are not only half dead, but wholly dead, guilty before God (Rom. iii, 19), but to all such the grace of God bringeth salvation, and eternal life is a free gift in Christ Jesus, and, receiving Him, the sinner at once becomes a child of God, a new creature in Christ, having a new nature which cannot sin (I Jn. iii, 11).

The old sinful nature that can sin is still there, but the new, if yielded to, will hinder the old from doing as it would (Gal. v, 16, 17, R. V.). Isa. i, 18 is the first step, and then the next verse follows. All the haughtiness and lofty looks of man must come down and the Lord alone be exalted (chapter ii, 11, 17); then shall there be deliverance. Failure to accept God's plan can only result in the final "without" of Rev. xxii, 15, the "depart" of Matt. vii, 22, 23; xxv, 41. These things are hidden from the "wise in their own eyes who regard not the work of the Lord" (verses 12, 21) and are revealed unto babes who are willing to be taught, precept upon precept, line upon line (chapter xxviii, 9, 10). See these two sayings in connection with lessons on drunkenness summarized in Matt. xi, 25. Oh, how He would cause all the weary to rest if they would only listen to Him and build on the only foundation that will stand in the evil day, for other foundation for any sinner to build upon than that which God has laid can no man lay.

Four months for 40c.

THE REVIEW
. . . AND . . .
Family Herald and Weekly Star
FROM NOW TO
Jan. 1st, '09
—FOR—
30c.

Send it to your friends.
Subscribe NOW.

This is one of the best offers we have ever made our readers. A chance to secure a splendid home paper with one of Canada's best and brightest weeklies for four months for only 40c.

-: OUR :-
Clubbing List
Includes a great many city Dailies and Weeklies at a Low Rate.

Four months for 40c.

A Grand Choir

One Million Voices sound the praises of the **Empress Shoe.** To become a singer in this musical organization, just purchase a pair if these high-grade shoes. If you wish to sing all the time buy two pair—one for work and one for play. If you wish to sing still louder just ask for some of our special bargains in all lines of odd sizes to clear.

Tickets of Membership obtainable only on the Busy Corner of : :

A. KINCAID & Co

Interesting Items.

Matthew Simmons, an Owen Sound hotelkeeper, was sentenced to four months in jail for selling liquor. It was his second offence.

William Paul, who murdered Henry Shelling at Pinewood in November, 1906, was hanged at Kenora on Friday morning last.

Oliver Poynter, an Englishman, employed at the Ontario Malleable works, Oshawa, was instantly killed by the bursting of an every wheel. He leaves a wife and one child.

Joseph M. Rogers, K.C., a prominent barrister of Perth, died at his home there on Wednesday morning last from an attack of uraemia, after a week's illness.

Mr. Henry Neville, aged 25, of Cavanville, a popular young farmer was instantly killed at Port Hope on Sunday, Sept. 12th. While alighting from a freight train going west he was struck by a light engine going east.

After a long illness, Ogden Hinch, one of Winnipeg's most prominent business men, passed away at his residence, 180 River Avenue on Thursday last. Deceased was at one time a prominent dry goods merchant of Napanee.

Archie Neal, brother of Richard and Dan Neal, Marmora, died in Kensal, N. D., recently. Deceased was for many years a respected resident of Marmora township. He leaves a widow and seven daughters and two sons.

Mrs. Richard Leonard, an estimable resident of Marmora township, died on Sunday Sept. 13th, after two week's illness from a fractured skull. Deceased was 68 years of age.

Port Hope is said to possess a constable who actually ferrets out violations of the Liquor License Act, and without any outside pressure being brought to bear does his duty without fear or favor.

Those who are in the habit of shooting on Sunday should bear in mind that the law bears rather heavily on those who do such things. The statute says that no person shall on the Lord's Day, hunt, take, kill or destroy any game, or use any gun or other engine for that purpose.

The house and contents of Herbert H. Casey, 8th con. Thurlow were totally destroyed by fire on Thursday evening last. The fire started about 10 o'clock and was of unknown origin. The loss was about $1200 with $500 insurance.

John Calpum Palmer, one time proprietor of the Anglo-American hotel, Belleville, and for the past 20 years proprietor of the Palmer house Toronto, died at that city on Friday morning last at the age of seventy-five years, from an attack of pneumonia.

Mr. Wm. McMahon, who has been for months past suspected of keeping a "blind pig" in the North American Hotel, Frankford, was, on Aug. 25th, fined $125 and costs on two charges laid by Mr. Hugh Walker, License Inspector of West Hastings.

Three prisoners are in Napanee jail. They were before J. M. Dafoe, J. P., of Flinton, and committed for trial. They are: Charles Gunyou, Kaladar, charged with having, on Sept. 1st, set fire to a barn belonging to H. Vance, of the Township of Kaladar; Stanley Peterson, Kaladar Township, charged with having set fire to and burning a barn belonging to Philip Peterson; Francis Gunyou, of Kaladar, charged with threatening to kill his father, Reuben Gunyou and also his cattle, and to burn his buildings.

On Monday last week Mr. Alex. Foster, of Detlor, was taken suddenly ill and was taken to Bancroft to be placed under the care of a doctor. Dr. Beeman, who diagnosed his case, found that he was suffering from appendicitis, but the disease had developed to such an extent that nothing could be done for him, and he died about eight o'clock Wednesday morning. The deceased was thirty-nine years of age, and leaves a wife and five small children.

The Fall Fairs.

The following are the dates set for agricultural exhibitions in this part of the province:

Bay of Quinte, Mohawk, September 23 and 24.
Bancroft, October 1 and 2.
Campbellford, October 1 and 2.
Ottawa, Sept. 16 to 26.
Picton, Sept. 23 and 24.
Rollin's Mills, October 3.
Stirling, Sept. 23 and 24.
Tweed, October 1.
Warkworth, October 8 and 9.

MARRIED.

McKenzie—Reeves—At Toronto, by the Rev. Dr. Falling, Presbyterian Minister, Duncan McKenzie to Daisy Reeves, both of Madoc. They are leaving Toronto for an extended trip to Chicago, Minnesota and Kansas.

ENTRY INTO ONTARIO

R. L. Borden Gets Splendid Welcome at Pembroke.

Accompanied by Roblin and Hanna He Opens Fight In This Province—Outlines His Transportation Policy—Government Should Have Built Entire Transcontinental Road—Criticizes Timber Land Deals.

Pembroke, Sept. 22.—R. L. Borden opened his campaign in Ontario here yesterday afternoon. He was given a warm reception by an audience of about 2,500 in the rink, and his speech, as well as those of Messrs. Hanna and Roblin, apparently made a deep impression on the people.

On the arrival of the party from Ottawa about noon a procession was formed, with the Municipal Band of Ottawa at the head, and the route was through the main street, which was liberally decorated with bunting and arches, to the residence of Gerald M. White, North Renfrew's member in the Parliament just dissolved.

Mr. Borden made his appeal to the Liberals to denounce the extravagance and corruption of the men who have misrepresented their deals, and to the Conservatives he appealed for

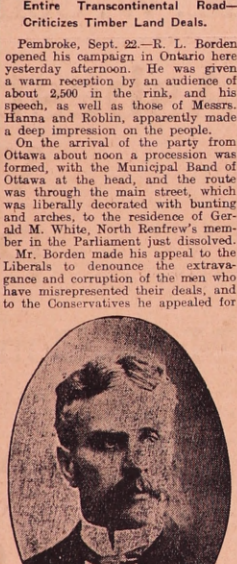

R. L. BORDEN,
Who Made His First Ontario Speech Yesterday.

clean elections and vigilance to detect the corrupting influences that will be brought to bear on the transportation question.

He said the policy of the Conservative party always had been to perfect the means of carrying the products of the country from the producer to the market, but he made no declaration as to the Georgian Bay Canal, an issue in the constituency. Another strong feature of the address was the rehearsal of some of the Government's purchasing transactions and a comparison of the timber administration with the methods of the Whitney Government.

Mr. Borden outlined his policy in respect to transportations. The Conservative party must be the party as it had been in the past to develop our waterways and railways. His attitude and that of the party had been misrepresented in respect to the building of the G.T.P. Would it be likely that the Conservative party, which undertook the construction of the C.P.R. when the western country was unknown, would shrink from the building of a second transcontinental railway, when the country had been opened and developed?

Mr. Borden's policy had been to go further and build the whole of the road. The party would respect the contract made just as if they had made it themselves.

Mr. Hanna made a hit with the audience when he declared the cause of his activity. He declared that he was with Mr. Borden because the Laurier Government had invaded the jurisdiction and domain of the provinces in the granting of purely local charters. He also denounced the importation of weak-minded foreigners, a policy that was filling the insane asylums of the province.

The wind-up was reserved for Premier Roblin, who dealt with the timber pick-ups of the brother-in-law of Mr. Sifton and other favored Liberals.

Premier Hazen was not present, having returned to New Brunswick. Walter Beattie, president of the North Renfrew Conservative Association, had charge of the meeting.

Religious Paraders Storm Street Car.

Chicago, Sept. 22.—A street car was demolished and its crew injured when a religious parade of 1,000 persons, led by Bishop Paul Rhode, became a maddened mob in Chicago Heights.

The motorman of the car attempted to pass through the line of the parade.

Captain Drowns.

St. John, N.B., Sept. 22.—Captain Charles Deutremont of the Yarmouth schooner Edith F. S., bound from Yarmouth to Back Bay, Charlotte County, fell overboard and was drowned. None of the crew witnessed the accident.

Duel With Pocket Knives.

Hot Springs, Ark., Sept. 22.—In a fight with ordinary pocket knives, Charles Dunfield of Pennsylvania was killed yesterday morning by Sam W. Ray of Tennessee as the culmination of a quarrel.

Barns Burned Near Whitby.

Whitby, Sept. 22.—Fire destroyed the barns on the farm owned by Wm. Smith, ex-M.P., and tenanted by Horace Ellis, one mile south of Brooklin. The fire was caused by the explosion of a lantern.

Wilbur Wright's Record.

Lemans, Sept. 22.—Wilbur Wright, the American aeroplanist, flew in his machine at the Auvours field here yesterday for one hour, 31 minutes and 25 seconds. This is the world's record.

Have You Bronchial Catarrh?

It is easily recognized by the dry cough and hoarseness. Not difficult to cure with Catarrhozone as Mr. Xavier Babin, of River Capalin, Que., proved. No one could suffer from Bronchitis more than I did. I had a hard hacking cough that caused me great pain. My throat was hoarse, and I had great distress in my chest. Catarrhozone reached the sore spots and gave immediate relief. Since using it I have not had a sing's attack. Every physician who is asked about Catarrhozone says it is a sure cure, — so will you if you try it. Sold everywhere, 25c. and $1.00.

Later Thanksgiving Day.

HOLIDAY WILL PROBABLY NOW BE PROCLAIMED FOR NOV. 9TH.

Ottawa, Sept. 17.—Owing to nomination day coming on Oct. 19th, the Government will not be able to proclaim Thanksgiving Day on the date intended. It is probable that the day of national thanksgiving will be postponed to Monday, November 9th, since it is to be a Monday this year.

57-62 The Critical Age.

Height of vigor is past — nature's power slowing down — vitality ebbing away, endurance decreasing. Stop the progress of decay, tone up the weakened nerve centres, impart vigor to the tiring body — prepare for the crisis. Best means for rebuilding is found in Ferrozone; it brightens up the whole being, imparts power, strength, vigor. Old age is pushed back twenty years, the reliance of youth is restored, vigor, vim and new life established. You'll try Ferrozone, 50c. at all dealers.

The Lansdowne Hotel at Regina has passed into new hands. The transaction involved $100,000.

A FARM FOR SALE

Adjoining Madoc Village, about 150 acres. Terms easy. Apply to W. V. Hudgins.

Hon. J. M. Gibson was sworn in as Lieutenant-Governor of Ontario on Tuesday last. He will not assume office for a few week's time.

"QUALITY" "QUALITY" "QUALITY" "QUALITY"

NEW FALL STYLES

...IN...

Suits and Overcoats

Ready-to-wear or Made to your Measure at

A. WILLIAMSON'S

MARVELOUS MACHINES.

Some of the Wonderful Instruments Man Has Invented.

The sensitiveness of the human organism is gross indeed compared with that of the marvelous machines man has made. A photographic plate coupled with a telescope discovers millions of stars whose light the retina of the eye does not appreciate. The microphone makes the inaudible tread of a fly sound like the tramp of cavalrymen. The human heat sense cannot realize a difference of temperature beyond one-fifth of a degree, but the barometer, an instrument 200,000 times as sensitive as the skin, notes a difference of a millionth of a degree. A galvanometer flexes its finger at a current generated by simply deforming a drop of mercury so as to press it out of a spherical shape into that of an egg. The amount of work done by the wink of an eye equals 100,000,000,000 of the winks marked on the scale of a delicate instrument, but even this performance is surpassed by the coherers of Branley of Paris by which the Hertz waves of wireless telegraphy are caught in their pulsings through space. The range of impressions which we get from lifting an object is exceedingly small. An ordinary chemist's balance is some million times as sensitive and weights down the two hundredth part of a milligram. Without such instruments as these we should know far less about the world than they place within our reach. They make it evident that our sense organs give us reports of but a comparatively small number of comparatively gross stimuli.

Attracting Attention.

"Remember, a book play needs booming."

"I'm getting some of the best citizens to say a good word for our production."

"Bah! You'll never make a press agent. What you want to do is to get them to denounce it."

The London Bachelor.

The married man lives scientifically. He never pays a bill twice or thrice over because he has lost the receipt. The bachelor lives unscientifically. He is robbed right and left. He is the prey of every footpad that lurks behind counters.—London Sketch.

New Advertisements.

House to Let.

House now occupied by Capt. Wallbridge, vacant 1st December. Apply to

A. F. WOOD,
35-tf Madoc.

House Wanted

To purchase in Madoc Village a good dwelling house with stable attached. Kindly send particulars to

Box 377
39-1 Campbellford.

Two Farms for Sale.

Lot 17, con. 5, township of Thurlow, containing 100 acres, good buildings, good soil and well cultivated, 7 miles from Belleville on Tweed road. Lot 7, con. 3, Township of Huntingdon, containing 110 acres, 3 miles west of Moira Village, in good locality. For further particulars apply to

W. P. HUDSON,
39-4 Box 422, Belleville.

Salesmen.

Whole or part time; liberal terms; outfit free. We have something new to offer. Write at once. Established 1857. 500 Acres in nursery stock.

THE THOMAS W. BOWMAN & SON CO., Limited,
37-4 Ridgeville, Ont.

NOTICE
To Our Patrons.

We wish to announce that in future we do not intend selling any coal on the credit system. All purchases must be for spot cash or secured note.

W. J. ATKINS.
Madoc, Aug. 24th 1908. 35-tf

Auction Sale

OF

Farm Stock and Implements. I have received instructions to sell by Public Auction the beautiful home known as the Gilbert Way Farm, near Mountain View, Prince Edward County, on

Thursday, Oct. 1, 1908

Comprising the following Farm Property:

The farm contains 200 acres upon which is erected large brick house, main part 36x36, kitchen 12x16, wood house 16x30, drive house frame 20x40, implement house 18x40, tool house and ice house combined 14x20, barn 35x100 with stone basement, addition (1) 24x100, addition (2) 20x40, smoke house 8x8, about 8 acres being orchard, choice fruit, also new young orchard, windmill on the barn connected with water service, about 50 acres new meadow, 10 old meadow. Farm extra well watered, about 165 acres work land, close to school, church, post office, cheese factory and general store, about 8 miles from city of Belleville, telephone connection in the house. This is one of the best farms in Prince Edward County and will be sold at a great sacrifice as owner's health and also that of his wife is very poor so they must sell.

The stock and implements will also be sold the same day.

TERMS OF SALE:—As to the farm made known day of sale, terms as to chattels as follows: Sums of $10 and under cash, over that amount 1 year's credit by purchaser furnishing approved notes bearing interest at 6 per cent. per annum. Discount of 4 per cent. off for cash on the excess of $10. No reserve as owner is leaving the country.

F. BRISTOL, Owner. J. G. DAVISON, Auctioneer.

Sale of an Insolvent Estate.

The estate and effects of J. E. King, late Merchant of Lasswade township of Chandos, in the County of Peterboro, an insolvent, are offered for sale

en bloc or in separate lots at a low rate on the $

as may be agreed upon. Ten per cent. of the purchase money to be paid down, and balance within one month from date of sale.

The said estate consists of Real Estate, two acres, well fenced and cultivated, with comfortable dwelling-house, store and store-house attached, frame barn and incubator house, also a cheese factory and equipments in running order. A good fresh stock of Merchandise, consisting of Groceries, Hardware, Dry Goods, and Flour and Feed.

The book debts which may be examined at premises as aforesaid, are also offered for sale.

Tenders in writing for the purchase of the foregoing Estate will be received by the undersigned up to

Monday, 28th day of Sept., A.D., 1908, at his office, Madoc, Ont.

Stock Sheets and Inventories can be seen at the office of the undersigned by intending purchasers.

TERMS:—Cash, or on short date on approved security with interest as may be agreed upon. This is a good chance for parties desiring to go into business.

A. A. McDONALD,
Assignee, P.O. Box 200.
Madoc, Sept. 12th, 1908. 39-2

For Sale.

150 acres, choice land all cultivated, 4 miles from Belleville, good buildings, water, etc. Will sell either 100 or 50 acres or whole farm. Separate buildings on each. Terms moderate. Apply to

P. McL FORIN,
Solicitor,
39-2 Belleville

Farm for Sale or to Rent.

ELZEVIR TOWNSHIP

Lot 7, in 1st con., 100 acres, will rent or sell. This farm is in good state of cultivation. For full particulars apply to

JOSEPH MONTGOMERY,
37-4 on premises.

Lumber for Sale.

All kinds of Lumber for sale at reasonable prices. Apply to

ARTHUR FITTS,
23-tf Madoc P.O.

Lumber for Sale.

Hemlock Lumber, half mile south of Bannockburn. Apply at the mill or on Saturday afternoons and Monday mornings to

C. M. WALLBRIDGE,
Madoc.

Lost.

An Account Book on Thursday evening last having name of Sager's Bakery on it. Finder will kindly leave at this office or with

WM. SAGER.

Estray Cattle.

There came into the premises of the undersigned, on or about the 1st week of July, two yearling heifers. Owner can have same by proving property and paying expenses, by applying to

GEO. DUGGAN,
Lot 2 in 11th con.
37-3 Madoc Tp.

Estray Cattle.

Came into the premises of the undersigned on or about July 1st, one two-year-old Heifer. Owner may have same by proving property and paying expenses.

Strayed from their pasture, lot 48 and 50, Township of Tudor on or about 1st July—one Yearling Bull and one Yearling Heifer, both brindle. Any information leading to their recovery will be thankfully received by

J. H. WEST,
37-3 Madoc, P.O.

Executors' Sale

—OF—

Farm Lands in the Township of Madoc.

Under and by virtue of power as Executors of the Estate of the late James R. Shaw, there will be offered for sale by Public Auction at

MOON'S HOTEL, MADOC VILLAGE

. ON .

Saturday, Oct. 17, 1908

at the hour of 2 o'clock p.m., the following Farm Lands:

All and Singular those certain parcels or tract of land and premises, situate, lying and being in the Township of Madoc, in the County of Hastings, and being composed of the east half of Lot Number twenty-three, in the seventh concession of said Township of Madoc, less twenty acres sold off the west end thereof; also the west half of the east half of Lot Number twenty-two, in the seventh concession of the Township of Madoc; the above containing in all one hundred and seventy-five acres, more or less.

Upon the property are erected a large brick dwelling-house and two large frame barns.

TERMS OF SALE:—The purchasers shall pay $10 for every $100 of purchase money at time of sale, balance in thirty days without interest. The property will be sold subject to a reserved bid.

For further particulars and conditions of sale apply to

W. A. DAFOE, M.D.,
W. S. HARPER, M.D.,
Madoc, Sept. 12th, 1908. 39-4 Executors.

Professional.

MEDICAL

DR. HARRISON

PHYSICIAN, SURGEON, ETC.

Graduate of Queen's University, Licentiate of the College of Physicians and Surgeons o Ontario.

Special attention given to diseases of women and children.

Office—Opposite Methodist Church.

DR. HARPER

GRADUATE OF TRINITY UNIVERSITY

Fellow of Trinity Medical College, Licentiate of College of Physicians and Surgeons, Ontario.

Office—Durham street, Dale's Block. Madoc.

Dr. G. H. Gardiner,

PHYSICIAN AND SURGEON.

Graduate of Toronto University, Licentiate of Ontario College of Physicians and Surgeons. Late Surgeon of C. N. Railway.

Office—Eldorado. 27-6m

DR. PERRY G. GOLDSMITH,

will be at his office

IN BELLEVILLE,

LAST SATURDAY IN EACH MONTH,

for consultation in eye, ear, nose and throat cases.

Springbrook Medical Surgical & X-Ray Institute.

SPRINGBROOK, - ONTARIO.

R. ELGIN TOWLE, M. B., M. D. C. M, Physician-in-charge.

Specialist in Rectal Diseases, Prostatic Diseases of Men, Diseases of Women, Cancers Tumors, X-Ray examination. Diseases of eye ear, nose, throat and lungs. Fitting glasses and all acute and chronic diseases.

Office Hour 12 to 3 p.m.

Drug Store in connection.

LEGAL

W. J. MOORE,

BARRISTER, SOLICITOR, NOTARY PUBLIC, ETC.

OFFICE. — Over Dominion Bank, Madoc.

D. E. K. STEWART

BARRISTER, SOLICITOR, NOTARY MADOC, ONTARIO.

Money to loan on first mortgages at lowest rates.

Solicitor for J.C. Dale & Co., Bankers

Solicitor for Murphy, Gordon & Co., Bankers, Tweed.

WILLIAM CROSS, LL. B.

BARRISTER AND SOLICITOR. NOTARY PUBLIC, CONVEYANCER.

Appraiser at Madoc for The Canada Permanent and estern Canada Mortgage Corporation.

Money to loan at 5 per cent. on good farm security. No commission. No valuation fee.

Office— ood Block, Madoc

MISCELLANEOUS

A. F. WOOD

LAND, LOAN AND INSURANCE BROKER

Money to loan in large or small sums on securities.

Best possible rates in first-class Insurance Companies.

The Central Ontario Railway.

TIME TABLE.

Trains leave Eldorado station as follows:—

GOING NORTH.	GOING SOUTH—
8.35a.m.for Bancroft	8.35 a.m. Trenton
3.05 p.m. for Coe Hill	3.05 p.m. "

Train leave for the South, Coe Hill at 6.15 a.m., and Bancroft at 12.45 p.m.

GEO. COLLINS, Receiver and Manager.

DR. CHAS. JOSE,

MADOC, ONT.

VETERINARY SURGEON.

Treats all diseases of the domesticated animals on the latest and most scientific principles.

Office: St. Lawrence street, opposite Bristol's Shop.

CHAS. JOSE, V.S.

- BATHS -

Is not have a bath with every accommodation when it is within your reach?

Each 25c., or Six for $1.00.

Special attention paid to Shaving and Hair-Cutting

—AT—

VANDERVOORT'S BARBER SHOP

Next to Harry Jones' Drug Store.

A clever, popular Candy Cold Cure Tablet—called Preventics—is being dispensed by druggists everywhere. In a few hours, Preventics are said to break any cold, completely. And Preventics, being so safe and toothsome, are very fine for children. No Quinine, no laxative, nothing harsh nor sickening. Box of 48—25c. Sold by all dealers.

Weak Women.

A LETTER OF INTEREST TO MANY IN MADOC.

After a very long and trying experience, Mrs. W. C. Parker, of Jackson, Michigan, writes a friend as follows: I have been sick and all run-down for more than a year. I took all kinds of medicines that were recommended by friends. I was in such a nervous condition that I could not bear the slightest noise, and so weak that I could hardly walk up stairs. A friend advised me to try the cod liver preparation, Vinol, and I did so with wonderful results. My weakness and nervousness are all gone, I can walk any distance, and have gained very rapidly in strength and flesh. I am writing you of my experience in order that you may advise any one whom you know is suffering as I was what to take.

This is only additional testimony in regard to the value of our cod liver preparation, Vinol, which we have so unhesitatingly recommended to the people of Madoc for the last few years. Vinol is not a patent medicine, but a cod liver preparation made by a scientific, extractive and concentrating process from fresh cods' livers, combining with peptonate of iron, which is a needful constituent for the blood, all of the medicinal, healing and body building elements of cod liver oil, but no oil.

We ask every person in Madoc, who is run down, nervous, debilitated and every aged, feeble person to try Vinol on our guarantee to return to money if it fails to give satisfaction. W. P. J. Alexander, druggist, Madoc.

Murder Done Near Belleville.

INDIAN NAMED SERO SHOT DOWN FROM AMBUSH NEAR HIS HOUSE.

Belleville, Ont., Sept. 17. — A mysterious shooting affair occured half a mile west of Shannonville, nine miles east of this city, which looks at present like deliberate murder.

The victim of the shooting was James Sero, a Mohawk Indian of the Tyendinaga reserve. He had been feeding horses at his own barn and was returning to his house when he was shot in the right groin by a bullet fired from a rifle.

The injured man managed to reach his house but before the doctor arrived, he had bled to death. He was fifty years of age and leaves a wife, but no family.

Sero and his brother were in this city yesterday, it is alleged, and got full of fire water.

Who did the shooting is a complete mystery, but to-day the police and county constublary are working on the case and interesting developments are looked forward to.

The police have no doubt that it is a case of murder.

Almost Sensational.

THERE IS GENERAL SURPRISE AT THE GREAT NUMBER OF PERSONS IN MADOC WHO PRAISE BOOTH'S KIDNEY PILLS.

It's but a short time since the first box of Booth's Kidney Pills came to Madoc.

What a work this stranger has accomplished. Dozens of residents benefitted and cured of lame, weak and aching backs, urinary and kidney troubles. It is remarkable: the reason for it is Booth's Kidney Pills are a new blend of vegetable ingredients, having a peculiar action on the kidney tissue that brings quick help.

Mrs. Chas. Cox, St. Lawrence St., Madoc, Ont., says: "Many symptoms of kidney trouble had for some years past caused me much suffering. Notwithstanding the fact of my using numerous remedies, there was none of them that gave me the desired results. My back was weak and a dull, heavy pain had settled in the small of it extending around my sides and into my shoulders. I was weak and languid and would tire with the least exertion. Headaches were almost constant, coming in the lower part of my head and extending around over my eyes. Booth's Kidney Pills, procured at Alexander's Drug Store soon gave relief. I began to strengthen and build up generally. One box of Booth's Kidney Pills gave me more actual relief than all else I had tried." Sold by dealers. Price 50 cents. The R. T. Booth Co., Ltd., Fort Erie, Ont., Sole Canadian Agents.

MALONE.

Sept. 15th, 1908.

Mr. H. Eggleton's threshing outfit reached our settlement last Saturday and it certainly makes busy times for everyone. Quite a number from here took in the excursions to the West. Mrs. Jess Hunt and family spent Sunday the guests of Mrs. Geo. Tompkins. Mr. S. Kelley attended the camp-meeting at Ivanhoe last Saturday and Sunday. A welcome shower reached us last Sunday refreshing everything

IVAHNOE.

Sept. 15th, 1908.

Mr. and Mrs. Herb. Garrison, of Holloway, were guests of Mrs. Thos. Tummon on Sunday last. Miss Janet Haggerty, of Wallbridge, is visiting her aunt, Mrs. Perry Sine. Mr. and Mrs. Joseph Mitts, of Ottawa, were guests at Mr. C. A. Mitts a few days last week. Mrs. John H. Fleming and daughter Norma, visited friends at Hazzard's Corners on Monday and Tuesday of this week. Miss Minnie Osbourne, of West Huntingdon, was the guest of Mrs. C. Chambers on Sunday last. Mr. and Mrs. John Riseboro, who have been spending their holidays in Chatham, are home again. Mrs. C. Chambers and daughter Gladys, are visiting friends at Mullett's Corners. Mrs. John Benson returned home on Sunday morning last after spending a few weeks in Uncle Sam's domain. Messrs. Foster Gumsolus and Geo. McKinnon, of Hazzard's Corners, were the guests of Mr. Thos. Fleming on Sunday last.

A fire in Vancouver caused $50,000 loss.

J. V. A. Coon, whose general store at Havelock, was recently destroyed by fire, has made an assignment to Osler Wade, of Toronto. A meeting of the creditors was held yesterday (Wednesday). The liabilities are about $12,000.

BORDEN'S ITINERARY

Conservative Leader Maps Out His Ontario Tour.

He Will Be Accompanied by Premier Roblin, Premier Hazen and Hon. W. J. Hanna Only as Far as Toronto—Roblin Will Visit Picton and Peterboro — Six Thousand Hears Leader at Sherbrooke, Que.

Toronto, Sept. 19.—Arrangements have been completed for Mr. Borden's tour of Ontario, which begins on Monday. The itinerary is as follows:

Monday, Sept. 21, Pembroke (afternoon)—Mr. Borden and party to leave Ottawa by special train.

Tuesday, Sept. 22, London—Leaving London for Toronto.

Wednesday, Sept. 23, Toronto.

Thursday, Sept. 24—No meeting for Mr. Borden; a meeting for Hon. R. P. Roblin, at Orillia.

Friday, Sept. 25, Peterboro.

Saturday, Sept. 26, Picton (afternoon).

Monday, Sept 28, Ingersoll (afternoon; in Preston over night.

Tuesday, Sept. 29, Guelph.

Wednesday, Sept. 30, St. Mary's.

Thursday, Oct. 1, Hanover (afternoon).

Friday, Oct. 2, Simcoe.

Saturday, Oct. 3, St. Catharines (afternoon).

Niagara Falls (evening).

To Toronto for Sunday.

Mr. Borden will be accompanied to Toronto by Premier Roblin, Premier Hazen and Hon. W. J. Hanna, and will be joined at the Massey Hall meeting by the representative of British Columbia, Attorney-General Bowser, Premier McBride being unable to come east. Premier Roblin will go to Peterboro and Picton with Mr. Borden, and the Opposition leader will continue the tour without "the Conservative Premiers," though it is probable other meetings will be arranged for the outside men. Sir James Whitney is billed to be at the Massey Hall meeting, but it is now announced that he will not arrive in time.

Sherbrooke, Que., Sept. 19.—One of the largest successes of the present tour of R. L. Borden and his followers was scored here last night at a big mass meeting held in the stadium in the interests of Dr. A. N. Worthington, M.P. for Sherbrooke, and the other candidates in the eastern townships.

Six thousand people from the city and different parts of the eastern townships filled the hall.

Hon. T. Chase Casgrain of Montreal spoke in French. He took the stand that the cry of race and religion should not be brought into politics, and gave as example the English province of Ontario, which selected French-Canadians to Cabinet Ministers when worthy of the positions.

For four minutes R. L. Borden waited for the cheering to subside when he arose to address the meeting.

Mr. Borden was then presented with an address by Dr. A. N. Worthington, M.P. for the Sherbrooke Liberal-Conservative Association. After thanking the people of Sherbrooke and the association for their welcome, Mr. Borden went into the discussion of the issues of the day.

Hon. W. J. Hanna, the representative of the province of Ontario, felt sure that the province which had done so nobly for Sir James Whitney would do as well for Mr. Borden, and aided by the province of Quebec, would elect the Conservatives to power.

Merchant Arrested.

London, Sept. 19.—Percy Patten of Toronto, who registered as a merchant and dealer in bankrupt stocks, was arrested last evening on a charge of misappropriating $750, preferred against him by George Head, also of Toronto.

Head claims that they were partners in disposing of bankrupt stocks. At Ripley a stock realized $1,500, which should have been divided between the two. Head charges that Patten made away with the whole proceeds.

Four Hundred Soldiers Ill.

St. Petersburg, Sept. 19.—The Asiatic cholera has taken a strong foothold in the garrisons of St. Petersburg and over 400 soldiers have been stricken.

The municipal statistics covering the civilian population of the city show that in the twenty hours ending at noon yesterday there were 395 new cases and 126 deaths from cholera in the capital.

The Burglar Got Drunk.

Toronto, Sept. 19.—Patrick O'Brien got drunk while robbing a store yesterday morning and now he is languishing in the cells at Court street police station, charged with breaking into the hardware store of E. A. James, 354 King street east, and stealing several dozen razors and knives.

Aylesworth's Plans.

Ottawa, Sept. 19.—Hon. A. B. Aylesworth, Minister of Justice, who is a passenger on the steamship Virginian, is expected to come direct to Ottawa from Quebec to-day.

In the course of a few days he will leave to look after his campaign in North York.

Fire In Hamilton Glass Works.

Hamilton, Sept. 19.—The firemen were called to the Diamond Glass Co.'s factory on James street north last evening, where several hundred dollars' damage was done. Part of the factory was destroyed, through the woodwork catching fire from molten glass.

Villain Still at Large.

Ingersoll, Sept. 19.—Despite the vigilance and strenuous work of the body of farmers who have scoured the country for miles in every direction, the unknown assailant of the Doward child in Dereham township on Wednesday is still at large.

FORCE LAURIER'S HAND

North Bay Strikers to Make Sir Wilfrid Give Opinion.

In Message to Premier C.P.R. Machinists Say They Will Present Their Case to Him at His Meeting There on Friday Next—Premier Is Expected to Talk and Many Men Say They Will Take His Advice.

North Bay, Sept. 19.—Sir Wilfrid Laurier is billed to address a public meeting here next Friday.

The Canadian Pacific strikers have notified the Premier that they will take advantage of the occasion to present their case to him, and it is expected that in his speech the Premier will deal with the strike situation at some length.

No one, of course, has any idea what Sir Wilfrid is likely to say on the subject, but a great many strikers at this and other points along the Canadian Pacific are said to be ready to be guided by his advice, whatever it may be.

It is expected that Sir Wilfrid's meeting here on the 25th will be attended by labor men from Toronto, Ottawa, Montreal and other centres.

Ottawa, Sept. 19.—Chas. Murphy, Secretary of State-elect, will accompany Sir Willrid Laurier during his Ontario tour.

He will join Sir Wilfrid at North Bay on Friday next, and continue with him till Sept. 31, when they will address a meeting in Russell County, in which Mr. Murphy expects he will be a candidate.

STRAIT BLOCKED.

News From North May Be Death Knell of Hudson Bay Route.

St. John's, Nfld., Sept. 19.—Should the report of the ice-blocked conditions in Hudson Bay last summer, brought to St. John's, Nfld., by the sealing steamer Adventure, prove to be true, of every year, the great project of the Canadian Government, providing for the expenditure of $30,000,000 in the opening of a line of grain-carrying steamers from Fort Churchill in Hudson Bay to Europe will undoubtedly fall through.

The Adventure reported that she was unable to enter Hudson Strait until the last week in July because of an ice blockade, and said that heavy ice was also encountered in August.

Does Electric Chair Kill?

Chicago, Sept. 19.—Mollie Frank, 12 years old, of 2,623 Emerald avenue, is alive and well after receiving into her body 2,300 volts of electricity, 500 volts more than is applied to condemned prisoners in penal institutions in New York and Ohio.

She, on a dare, touched a live wire and fell unconscious to the ground. The girl will recover, doctors say.

A physican who attended the child, said that the recovery of the girl added another argument to be used by the medical men who charge that persons who suffer the death penalty by means of electricity are not killed by the electric shock, but by the knife of the surgeons, who performs the official autopsy or by dissolution in the grave.

Summoned For Lock-Out.

Edmonton, Sept. 19.—At the Mounted Police barracks to-day George S. Montgomery, manager of the Alberta Coal Co. Mine at Morinville, is being tried on a charge of "locking out" twenty miners on Sept. 5 employed at his colliery.

The action is being taken under the industrial disputes act.

The defence of the mine owners is that the men were not locked out, but that wages were reduced because they did not come up to the standard of efficiency required.

Killed In Self-Defence.

Haileybury, Sept. 19.—Edward Eaton has been exonerated. The jury of the coroner's inquest, held over the remains of Frank C. Eller, who was shot and killed in a drunken row at Temagami shortly after midnight of Monday, Sept. 14, said in their verdict "that Frank C. Eller came to his death from bullet wounds from a revolver in the hands of Edward Eaton, who was acting in self-defence."

Strathcona's Hearing Injured.

London, Sept. 19.—(C. A. P.)—It transpires that the sudden concussion of a gun signal on his yacht, as it was entering Colonsay waters some days ago, brought distress of such serious extent on Lord Strathcona, Canada's high commissioner, that Sir S. Barlow has ordered his lordship to a complete rest, thus forbidding his trip to Canada. Lord Strathcona is at Glencoe.

Falls Overboard.

Toronto, Sept. 19.—David Gracie, 23 years old, fell overboard from a scow when about a quarter of a mile west of the eastern gap yesterday, and was drowned.

He came to the surface and shouted for help, and one of his mates threw him a life preserver, but the unfortunate man was unable to reach it, and sank.

Attempt to Poison Stock.

Cornwall, Sept. 19.—While Ewan Dingwall of Williamstown was away from home somebody made an attempt to poison his horses and cattle by placing a quantity of paris green in a trough where the animals in a rear pasture were watered.

Liberals to Issue Daily.

Vancouver, B. C., Sept. 19.—Vancouver Liberals have arranged to issue a morning paper, commencing next week, from the office of The Saturday Sunset, which is itself supporting the Conservative candidate, Mr. Cowan.

CHALK dust is fine and white, but it won't make good bread. Fine, white flour is all right as far as it goes, but if it lacks nutrition its other qualities amount to nothing as far as baking is concerned.

Royal Household Flour

is not only the finest and purest of flours but also the most nutritious. It is milled by a process which gives you all of the nutritious properties of the wheat in the best form for your use. You can get it from your grocer.

OGILVIE'S ROYAL HOUSEHOLD

Ogilvie Flour Mills Co., Ltd.

MONTREAL.

8 Phone 8

M. W. Connor & Son

Asbestic Wall Plaster.

M. W. Connor & Son

HARDWARE, MADOC.

NEW ARRIVAL OF SHOES

The Most Complete Stock of Boots and Shoes in Madoc . . . . .

L. F. MORRICE

DRS. KENNEDY & KENNEDY

Located in Our Own Office Building.

Successors to DRS. KENNEDY & KERGAN

NERVOUS DEBILITY CURED

Excesses and indiscretions are the cause of more sorrow and suffering than all other diseases combined. We see the victims of vicious habits on every hand: the sallow, pimpled face, dark circled eyes, stooping form, stunted development, bashful, melancholic countenance and timid bearing proclaim to all the world his folly and tend to blight his existence. Our treatment positively cures all weak men by overcoming and removing the effects of former indiscretions and excesses. It stops all drains and quickly restores the victim to what nature intended—a healthy and happy man with physical, mental and nerve power complete.

For over 20 years Drs. K. & K. have treated with the greatest success all diseases of men and women.

If you have any secret disease that is a worry and a menace to your health consult old established physicians who do not have to experiment on you.

We guarantee to cure **NERVOUS DEBILITY, BLOOD DISEASES, STRICTURE, VARICOCELE, KIDNEY AND BLADDER DISEASES.** Consulta. tion Free. If unable to call, write for a question Blank for Home Treatment.

DRS. KENNEDY & KENNEDY

Cor. Michigan Ave., and Griswold St., Detroit, Mich.

Ladies' New Fall Jackets

Beauty ! Dash !
Novelty ! Style !

On all those counts we never saw such successful Jackets

The Jackets have a brand new swing with tight-fitting and semi-fitting backs, everything new ; even the braid and fancy trimming are applied in the new fashions, and the beautiful materials in black, navy blue, green, brown and fawn shades in Meltons, Beavers and President Cloths,

and the Prices are the Best "Talking Points" of all.

Special Displays During This Week.

ALEX. MILNE
Cash Trader, Madoc.

Madam A. Don Cochrane

OF TORONTO,

has opened up a

...Studio For Voice Culture...

at the residence of MR. W. T. ELLIOTT'S.

Madam Cochrane is a pupil of the Famous Signor Garcia and Professor Fred Walker, of London, England, and Madam Divivier, Paris.

Voices tested free of charge.

Studio open every Monday Afternoon 36-3m

Boy Wanted

A bright young boy between 15 and and 17 years of age with fairly good education, to learn the Printing trade. A splendid chance to get a good trade. Apply to

B. J. McKERRACHER,
39-tf Ed. REVIEW.

House to Rent.

To the public at large, take notice that I have a nice little white frame house for to rent, situated on Queen Victoria Street, which is high and dry and wholesome for to live in. Rent reasonable same as has been $3.00 per month.

MRS. GEORGE BASSETT,
or WILLIAM BROADWORTH
39 Madoc.

Farm For Sale.

South half lot 26, 6th concession of Thurlow, 70 acres more or less. Soil clay, loam. It is situated in a good farming district, close to church and post office, 1½ miles south of Poucher's Mills. Good factory not 40 rods from buildings. Plenty of fruit. Frame house 24x38, frame barn 30x48, good well at the house. More than ½ of farm in hay and pasture. For further particulars apply on premises or address enquiries to

A. H. MOTT,
Poucher's Mills, Ont.

MADOC MARKETS.

CORRECTED WEDNESDAY MORNINGS.

Wheat	95c. to 1.00
Oats	45c
Barley	60c
Peas	75c
Buckwheat	55c
Bran	$26 a ton
Shorts	$27 a ton
Eggs	17c. a doz
Butter	22 to 27c. a lb
Lard	10c
Cow Hides	5 to 6c
Oat Chop	$1.65
Corn Chop	$1.60
Barley Chop	$1.50
Corn Meal	$2.50
Rolled Wheat	$3.00
Rolled Oats	$2.75
Old Fowl, live	7
Turkeys, live	10

Madoc Cheese Board.

610 Cheese were boarded here on Sept. 23rd. 12⅞c was offered, but refused. The following ar the factories:

Alexandria	100
Spring Hill	50
Oak Leaf	50
Queensboro	50
Rose	25
Madoc	50
Brook Valley	30
Cold Spring	25
Spring Creek	25
Champion	50
Marble Spring	40
Daisy	25
Deloro	40
Eldorado	25
Bell	25

Mr. S. J. Ritchie, President of the Central Ontario Railway, died very suddenly on Monday last. Mr. Ritchie was well and favorably known throughout Ontario and has always taken a keen interest in the development of Canada.

HAZZARDS.

Libbie Kincaid and Martha Whytock left last week for Peterboro to attend the fair and also visit Mr. and Mrs. F. Kincaid. R Keene returned from his trip West some days ago, and while he enjoyed his trip very much. Mr. and Mrs. J. R. Broad also returned last week from Michigan, having spent a very pleasant two weeks visiting relatives on both sides of the house. Thought 1133 was to have an Arch meeting on Friday last. Every body that went to the Madoc Fair last week report a good time and those that did not go will know better next time and be there. Our social held on the 8th was a decided success, while the attendance was not large, a very pleasant evening was spent and that is the best part of an entertainment. The orchestra giving us splendid music, while the solos and duet given by the Misses Kerr were very much appreciated by all, and we thank them very much for the pleasure given. Messrs. Kincaid and T. Burnside also added much to the general good time by their breezy pieces of advice.

Millinery Openings Tuesday and Wednesday next week.

Remember the Y.M.C.A. concert on Monday, Oct. 5th.

Mr. Will Caverly, who has been with THE REVIEW for the past month, has taken a position as clerk in Harper's drug store.

Pepper Bros. with illustrated songs and Moving Pictures held the boards in the Masonic hall on Wednesday and Thursday evenings last week.

The Sabbath School of the Methodist Church is preparing for their annual Rally Day service on Sunday, Oct. 11th.

Mr. C. Smith, of Huddersfield, Eng., occupied the pulpit of the Methodist Church on Sabbath morning last. Miss Knight, of Burk's Falls, presided at the organ both morning and evening.

A number from here accompanied the lacrosse team to Marmora Fair on Wednesday, when our boys will cross sticks with the team of that town.

Bush fires are raging in the northwestern part of Madoc township, in the vicinity of Bannockburn, and considerable damage has been done to the swamps, as well as a lot of hay in stacks being destroyed. Reports from various parts of the north say that these fires are doing great damage there.

A very neatly dressed window which was much admired by the many who visited our fair was that of Mr. A. Milne's. The back ground was brought out with clusters of maple leaves while the display of goods were such as to make a very attractive exhibit.

Supt. F. P. Brady, of the C.P.R. at North Bay, has resigned owing to ill health.

The Canadian Manufacturers' Association discussed tariff matters at the annual meeting in Montreal.

William Lowe of Oshawa was sentenced to eighteen months in jail for fraud. He sold a lot of bricks on which a bank had a lien.

Auguste Charest, former road foreman at Montreal, pleaded guilty to defrauding the city of $1,400 by stuffing pay rolls. His daughter is implicated in the case.

The Dominion Steel Company has secured from the Privy Council a peremptory order to the Coal Company to file its case within two weeks, and the bankers at Montreal are more in favor of the proceedings being fought out.

LOCAL MATTERS

Harvest Thanksgiving Service.

On Sunday Sept. 27th Harvest Thanksgiving Services will be held in the parish of Bannockburn when the Rev. S. A. Dickinson will be the special preacher.

Salvation Army.

The Salvation Army from Tweed, will visit Madoc, Saturday, Sept. 26th inst., and hold open air meetings all day. All are invited to attend. Ensign McEachern and Lieut. Kelher in command.

An Incendiary's Work.

A fire, which evidently was the work of an incendiary, started in a vacant house owned by Mrs Brooks in the north-west end of the village, on Thursday morning last. A fire alarm was turned in but the blaze was extinguished before much damage was done.

Election Day October 26th.

The date set for the Dominion elections is October 26th, with nomination day one week earlier—Oct 19th. Election day will therefore fall on what was set apart for Thanksgiving Day, and this annual holiday will in all probability fall on November 9th.

Marmora Cooperage Mill Burned.

The Marmora Cooperage Mill was destroyed by fire on Tuesday last week, and as a result between fifty and sixty men are thrown out of employment. The loss is estimated at about $18,000 with an insurance of $3,500. It is understood the company will rebuild at once.

St. John's Church.

The annual Harvest Thanksgiving Service will be held in St. John the Baptist Church, Madoc, on Sunday, Oct 4th. The preacher at the evening service will be Rev. C. R. de Pencier, M. A., who was formerly in charge of the English Church here for a short time.

Putting in Stock of Cigars.

Mr. Frank Vandervoort, in order to meet the demands of his customers has decided to run a tobacco and cigar business in connection with his tonsorial parlor. He has stocked the best brands of cigars and tobaccos, and will always carry a fresh up-to-date stock.

Children's Day in St. Peter's.

Next Sunday, Sept. 27th, has been set apart by the Presbyterian church of Canada, as Children's Day. A special service for young people will be held that day in the Presbyterian Church in the evening at 7 o'clock.

East Hastings Returning Officer.

Ex-Sheriff Geo. T. Hope, of Belleville, has been appointed returning officer of the Electoral District of East Hastings for the Dominion Elections to be held on Monday, June 26th.

Surrogate Court.

Letters of Probate of the last Will and Testament of Emma Jane Church, granted to William H. Glanville, of Parry Sound, Sole Executor. Estate $6450.

WILLIAM CROSS,
Solicitor for Executor.

Football Game at Cooper.

On Saturday last a very fast and interesting game was played in Cooper between Madoc and the Allen Settlement, the result of which was 1-0 in favor of Madoc. The teams were very evenly matched and it was merely by a streak of luck that the Madoc boys scored their first goal. A return match will be played here on Saturday next.—Com.

☞ Bargains for everybody for thirty days in Pianos, Organs and Sewing Machines, high arm, five drawer, drop-head machine for $18.00. I control the New York Singer and Wheeler and Wilson machines for this district. Give me a call next door to T. L. Nickle, St. Lawrence Street.

J. H. CHAMBERS

Took First Prize at Toronto.

Mr. Harry H. Jones, Phm. B., was successful in landing first prize at the Toronto Industrial Exhibition, for carved silver cabinet. The cabinet is an exquisite piece of workmanship, reflecting great credit on Mr. Jones' ability in executing this class of work, which carried off the red ribbon in the midst of keen competition.

Sale of Insolvent Estate.

In another column will be found the advt. of sale of the Insolvent Estate of J. E. King, late merchant of Lasswade, in the county of Peterboro. Tenders in writing for the purchase of this estate will be received by A. A. McDonald, assignee, up to Monday, September 28th at his office, Madoc, Ont. See advt for full particulars.

Fined for Speeding on Streets.

Jim Pete, a member of a gipsy encampment who have been camped on the outskirts of the town, was taken into custody by Chief St. Charles on Wednesday evening last week for speeding on the main streets. He appeared before Magistrate Casement, who imposed a fine for the offence. This ought to be a warning to the many who keep up this practise, especially on days when our business thoroughfares are crowded with pedestrains as it was on that day.

Messrs. Cross & Co. have had considerable improvements made to their store during the past week. The wooden platform at the entrance of the store has been replaced by a substantial concrete one, also the exterior woodwork has been considerably brightened by a coat of paint.

At a meeting of the Executive of the Y.M.C.A. held on Friday evening last, it was decided to put on a Y.M.C.A. Concert in the Masonic Hall on Monday, Oct. 5th,—Madame Don Cochrane with the assistance of local talent will furnish the program and a splendid concert is promised. Remember the date and watch for posters.

PERSONAL MENTION

Miss M. Waddell is spending a few days with her sister in Peterboro.

Mr. W. B. Northrup, M. P, was a visitor to town on Tuesday.

Miss Knight, of Burk's Falls, is the guest of Miss Myrtle O'Hara.

Miss Maggie Kerr is spending a holiday with friends in Picton

Mr. A. P. Coe, of Edmonton, Alta is spending a few days in town.

Mr. and Mrs. Levi Bradshaw, of Tweed, attended the Madoc Fair last week.

Mr. P. J. Hoover is spending a few week's vacation at his home at Garden Hill.

Mr. William Burrells, of Cleveland, Ohio, is visiting his cousin, Mrs. John Stewart.

Mr. Fred Macauley left on Monday for Beamsville to attend the funeral of his mother.

Mrs. G. Richardson, of Malone, is visiting her daughter, Mrs. McCrimmon, this week.

Mr. and Mrs. R Foster, of Moira, spent Sunday the guests of Dr. and Mrs. E. D. Harrison.

Mrs. B. Richmond and daughter, Miss Ethel, are spending a holiday with friends at Colborne.

Mr. and Mrs. L. Townsend, of Zion's Hill, spent Sunday with Mr. and Mrs. W. W. Hudgins.

Mr. S. Bruce Vankleek returned to Toronto last week to resume his studies at Osgoode.

Mr. Ross Way, of London, Ont., has returned to Madoc, to resume his studies at the High School.

Miss Walker returned to town last week to take charge of Mr. B. O'Hara's Millinery establishment.

Mr. Robert R. Allan, of this place, left Monday, Sept. 14, to visit his son, David B. Allan, at Asquith, Sask.

Miss Beatrice and Master Harry White spent Sunday at their home, Pleasant View, near Bannockburn.

Mrs. Miller returned to her home in Picton on Tuesday after spending a holiday with her mother, Mrs. Eldridge.

Mrs. F. C. Hansford and family, of Sulphide, were the guests of her sister, Mrs. Weart, at Bannockburn, for a couple of weeks.

Mr. H. F. Weart, of Geo. Mathew's store, Peterboro, was spending his holidays with his parents at Bannockburn.

Miss Flossie Rodgers, of Deloro, spent Saturday and Sunday in Madoc, the guest of her brother, Mr. Walter Rodgers.

Mr W. S. Volume, of Winnipeg spent a few days last week in town, and left for his home on Thursday morning.

Messrs. John A. McCoy and T. L. Nickle returned home on Tuesday morning after a trip to the Canadian west.

Mr. and Mrs. Wm. Bronson, of Stirling, were visitors in town for a few days last week, and attended the Fair.

Among the Belleville visitors to the Fair on Wednesday last was Messrs. W. B. Northrup, M. P., Thos. Givins and T. A. Jenkins.

Rev. Mr. Aylesworth and daughter, of New York State, spent a few days last week the guests of Mr. and Mrs. C. F. Aylesworth.

Miss Kate Robertson left last week for a few week's visit to friends and relatives in Montreal, Ottawa and Kingston.

Mrs. T. C. Wallbridge and Miss Wallbridge, of Toronto, spent a few days last week the guests of Capt. and Mrs. C. M. Wallbridge.

Mrs. (Dr.) Harrison is attending a Convention of the Woman's Missionary Society, which is being held this week in Carlton Street Church, Toronto.

The many friends of Rev. Elwood Bowerman, who for some time was pastor in the Methodist Church here, will regret to learn that he is suffering from an affliction of a very serious nature.

Dr. J. Robertson, of Tweed, returned to his home on Monday after visiting friends in Montreal. Dr. Robertson also paid a visit to some of the New York hospitals.

Miss Edith Elliott very ably presided at the organ in St. Peter's church on Sabbath last. Miss Elliott is a pupil of V. P. Hunt, formerly of Albert College, Belleville. The young lady gives promise of a brilliant future as organist.

Mr. and Mrs. Wm. Rylott, of Chase's Corners, near Havelock, were in town attending the Fair, and visiting Mr. and Mrs. Joseph Rylott. Mr. Rylott has been a REVIEW reader since its inception and says it comes as a weekly letter from the old home.

DELORO

Mr. Patterson, of Bessemer, was the guest of Jas. Deremo. Nina Chambers has been ill, but is some better now. Some Finlanders have departed to Cobalt. The marshes around Deloro are burnt. An automobile was in Deloro Saturday. Mr. Bailey, of Eldorado, was in town last week. A lady from Denmark is visiting Mr. Kirkegaarde. Carlos Kirkegaarde has returned to college in Kingston. Quite a few from Deloro visited Madoc fair and report a very good time. Mr. Davidson is expecting to depart for Cobalt. The small rain did a lot of good extinguishing the fires and saving Deloro.

BORN

WARREN—At Eldorado, Sept. 3, to Mr. and Mrs. Robert Warren, a son.

FOX—At Hillcrest, Eldorado, Sept. 4, to Mr. and Mrs. Geo. Fox, a daughter.

COMERFORD—At Eldorado, Sept. 21, to Mr. and Mrs Fred Comerford, a son.

REEVES.—At Belleville on August 18, to Mr. and Mrs. John Reeves jr., a son.

We Want You

TO THINK of our 10 years' practical experience in the Optical Business and the good influence it must have on the results we are obtaining every day.

TO ASK any of the hundreds who have purchased Glasses from us if they are not more than satisfied.

TO REMEMBER that every pair of Glasses is sold under a positive guarantee. Your money back if Glasses do not suit. You can't lose.

TO KNOW that our prices are the lowest possible every time. You will be surprised to know how little a pair of Glasses will cost.

TO SEE what WE can do for your eyes NOW.

W. P. J. Alexander

Eyesight Specialist

Corner Drug Store, - Madoc

EYES

Examined FREE of Charge

We guarantee satisfaction and charge moderate prices for Spectacles. If you break your Glasses bring them to us. Our past experience guarantees satisfaction.

HARRY H. JONES PHM. B.

Dependable Watches

Those that are accurate and stay that way are not so easy to secure as one may imagine.

We are selling a line of Watches that are giving the utmost satisfaction in every respect—They are the Regina Watches. We give a guarantee with each watch that will be honored by any official Regina agent in Canada.

Have you seen the Onoto Self-filling non-leakable Fountain Pen ? The only pen made where the flow of ink can be regulated. A trial of the Onoto is the most convincing proof of its superiority over all others.

GEO. F. MAYBEE

EYES TESTED FREE. JEWELLER AND OPTICIAN.

MacGREGOR'S ADVT.

The following is good for this week :

Royal Standard silver Knives, pure plated, per doz. -	$1.75
Nevada silver Dessert Forks, guaranteed to last a life-time, per doz. - - -	1.75
Nevada silver Tea-spoons, size 41, der doz. - - -	1.00
Nevada silver Dessert Forks, Queen quality, per doz. -	1.75
Rogers silver Teaspoons, pr doz.	2.25
Nevada silver Dessert Spoons No. 42, per doz. - -	1.75
Nevada silver Table-spoons, No. 43, per doz. - -	1.75

GUARANTEE

REGISTERED TRADE MARK—NEVADA'S PRIDE

The Ontario Silver Co. guarantee that their Nevada Goods are superior to all other makes. It is superior to all plated goods as there is nothing to wear off, the longer in use the whiter it becomes if properly cared for. Every box contains our guarantee, and being the only makers of Nevada Spoons, Forks, etc., in Canada, purchasers are cautioned against all spurious Nevada Goods.

ONTARIO SILVER CO., LIMITED,
Niagara Falls, Canada.

Special Prices in Rogers' Carving Sets in solid bone handles. Also pure horn, silver mounted, ranging in price from $2.25 to $4.50.

A. MacGREGOR

AUCTIONEERS

E. C. TUFTS,
Licensed Auctioneer

For Hastings County.

Terms moderate.
MADOC. ONT.

T. W. HAMILTON,
LICENSED AUCTIONEER FOR COUNTY OF HASTINGS.

Terms moderate.
Telephone messages promptly attended to. 44-1yr
MADOC. — ONT.

Madoc Lodge, No. 179, I.O.O.F.

Meets in Oddfellow's Hall, Ilson Block, every Monday evening at the hour of 8 o'clock. Visiting brethrens will always be cordially welcomed.
W. H. BROOKS, Noble Grand. ARTHUR HILL, Rec.-Sec.
L. F. MORRICE, Fin.-Sec.

Madoc Lodge, No. 195, A.O.U.W

THE Ancient Order of United Workmen meets every first and third Friday of each month in Moon's new block. Visiting brethren are cordially welcomed.
A. D. WEIR, Master Workman. W. H. MCBAIN, Recorder.

COLLEGES.

Graduates of
Belleville Business College
hold the BEST POSITIONS because of their thorough and practical training.

OUR COURSES
warrant sure advancement in business life.

For Catalogue, address —
Belleville Business College
Limited,
Box B., Belleville, Ont.
F. E. O'FLYNN, B.A., Man. Dir.

THE ONTARIO BUSINESS COLLEGE
BELLEVILLE, ONT.
(40th year.)

Affiliated with the Institute of Chartered Accountants, continues to be the most prosperous and influential Business College in Canada, and the most widely attended in America.
Send for catalogue. Address the Principal.
J. W. Johnson, F. C. A.
O.B.C., Belleville, Ont.

ALBERT COLLEGE
:—BELLEVILLE—:

Conservatory of Music.

PROF. V. P. HUNT, A. A. G. O., Director, Graduate of Royal Conservatory, Leipsic, Germany, Organist and Choir Master of Bridge Street Methodist Church. Teacher of Advanced Piano, Pipe-Organ, Harmony, etc.
PROF. DAN A. CAMERON, recent Baritone Soloist of Metropolitan Church, Toronto, etc. Has studied under the best masters in London, New York and Boston. Teacher of Voice Culture and Artistic Singing.
Full staff of specialists in Piano, Pipe organ, Voice, Violin, Theory of Music. New Pipe-Organ recently added.
Toronto Conservatory and University Examinations held annually in the College buildings.
Over 300 successful candidates at these examinations held in the last six years. Several have taken A.T.C.M. with distinguished standing. A.A.C.M. granted on Normal Course for teachers.
☞ Special attention given to Matriculation, Teachers Courses, Elocution, Fine Art, Physical Culture. College re opens

Tuesday, Sept. 8th, 1908.

For illustrated Calendar, address
PRINCIPAL DYER, M.A., D.D.,

Synopsis of Canadian North-West.

HOMESTEAD REGULATIONS

ANY even numbered section of Dominion Lands in Manitoba, Saskatchewan and Alberta, excepting 8 and 26, not reserved, may be homesteaded by any person who is the sole head of a family, or any male over 18 years of age, to the extent of one-quarter section of 160 acres, more or less.

Application for entry must be made in person by the applicant at a Dominion Land Agency or Sub-agency for the district in which the land is situate. Entry by proxy may, however, be made at an Agency on certain conditions by the father, mother, son, daughter, brother or sister of an intending homesteader.

DUTIES.—1. At least six months' residence upon and cultivation of the land in each year for three years.

2. A homesteader may, if he so desires, perform the required residence duties by living on farming land owned solely by him, not less than eighty (80) acres in extent, in the vicinity of his homestead. Joint ownership in land will not meet this requirement.

3. A homesteader intending to perform his residence duties in accordance with the above while living with parents or on farming land owned by himself must notify the Agent for the district of such intention.

W. W. CORY,
Deputy of the Minister of the Interior.

N. B.—Unauthorized publication of this advertisement will not be paid for.

THE GHOST OF LOCHRAIN CASTLE.

were plainly visible in the bleak light which streamed through the two uncurtained windows. From the room on the ground floor came sounds of hammering, and Elspeth guessed that the carpenter who, according to the housekeeper, had his quarters there, was already at work. It was more than improbable that there should be any visible means of communication with the upper floors, in a room used as a carpenter shop, and if there were a secret one, it would not be possible for her to seek it while the carpenter was at work. Altogether the girl's exploring expedition did not last ten minutes, and she gleamed nothing from it, save one thought, which struck her as somewhat significant. Why, she asked herself, had this one room—the one she occupied—been kept in repair, while the others had been neglected, and left uninhabitable? Was the reason for this connected in any way with the story of the tower, or was it concerned with some other secret apart from the ghost story? She decided that, without mentioning her experiences (for which she still intended to be silent at all events for the present) she might ask these questions of the housekeeper.

She was keyed to a high pitch of nervous excitement, which had increased rather than diminished since yesterday, but there was no confusion in her brain. She felt that, if she could only put her hand upon one single first clue she would be capable of ferreting out others, where now all seemed chaos.

Breakfast was hurried over so that she might steal time for a few words with the housekeeper before going to Mr. McGowan, which, as an excuse she began by asking Mrs. Warden if she might make some little changes in the arrangement of the furniture in her room. She would like, she said, to place the sofa and table differently, but had not wished to do so without mentioning it beforehand.

"Why, bless your heart, my dear," said the friendly old woman, "you can do just as you like in your own quarters. I hope you're quite happy there. I went up on purpose to ask how you got on yesterday afternoon, but you were away—busy, I suppose, though it was close upon tea time."

This was exactly the turn which Elspeth had hoped the conversation would take. She thanked Mrs. Warden, and said that she was delighted with her room. "It's good enough for a duchess, so it would be strange if I shouldn't be satisfied," she laughed. "But I do wonder why it is the only room in the tower which they've made habitable. There is such a lovely view from there, and if the guests would object to the ghost stories, surely the employes would be more sensible."

"It wasn't worth the trouble and expense of putting the other rooms in repair, I suppose," replied the housekeeper, "seeing that they couldn't very well be offered to guests. The one above yours has the roof fallen in on it, which was the reason the stairs were blocked up, rather than restore the whole upper story. But you needn't worry, the floor is so thick that there's no danger of the debris breaking through. It's been as it is for years, many years. Nothing would have been done to repair your quarters, either, for the same reason, and the whole tower would have been left to itself, but that room of yours was never let fall into a bad state, like the others. Old Lord Lochrain wouldn't have that happen; so you see when the castle was bought for a hotel there was nothing much to do there, except to put in a few more bits of furniture to add a little to the comfort."

"Used old Lord Lochrain to occupy my room, then?" asked Elspeth.

"Oh, dear, no. He never even went there, so far as I can say. But—well, the bathroom and all the improvements were made for a person who was once of importance to the family, and as long as the old Marquis lived nothing was changed there. When Mr. McGowan took charge of everything he gave orders to have some of the handsomest pieces of furniture put elsewhere, but the bed, though it is the finest of all, couldn't be moved. Maybe you noticed, it is built into the wall, and has been where it is for hundreds of years, I fancy. I don't know the date, but I do know it's very old, and I daresay curiosity dealers would give any amount of money for it, if it were for sale."

Elspeth had learned what she had come to find out, but she had gained very little enlightenment, after all. She saw by a certain obstinate hardening of the old woman's good-natured face that she did not intend to let herself be "pumped" on the subject of that vanished "person of importance" for whose sake, apparently, old Lord Lochrain had preserved the one room in the tower, and Elspeth guessed that the ghost story, whatever it might be, was connected with him.

"If I can find out from any one it will be not from her, but from Mr. Grant," she said to herself as she bade Mrs. Warden good-bye. Her woman's instinct told her already that she would not have to ask favors in vain of her fellow employe, and though she would have made no serious demand upon the young man she determined to try again to draw from him the story of the haunted tower.

She had no opportunity of seeing him alone that morning, however, and nothing of importance happened during the day except—if it could be called important—an introduction to Countess Radepolskoi. Mr. Trowbridge, instead of employing her time himself, lent her to his wife, the Countess, who had a pretty little private parlor, divided from the best of her suite by an archway with heavy portieres.

Elspeth had fancied that she would not like the dark, handsome woman, who was too foreign in appearance, in the somewhat narrow opinion of a young girl, to be freely trusted. But she found her prejudice melting in the unexpected charm of the Countess's manner; and, besides, she would scarcely have been human not to be a little flattered by the evident wish of so magnificent a person to win her regard.

She had never met any one at all resembling the Countess Radepolskoi; she had never seen a room so littered with beautiful things as the Countess's small sitting room, nor had she ever imagined a tea gown so wonderful as that in which the dark beauty received her.

Elspeth wrote a letter or two from the Countess's dictation, and then the lady made a pause to ask questions about the typewriting machine. She showed such an intelligent interest that Elspeth was pleased, and then could not be satisfied unless the girl explained something about the system of shorthand. "But you are so young and pretty to be earning your living all alone in the world," said the Countess, with her fascinating roll of the "r." "You must tell me about yourself. I would rather hear you talk than write more letters."

Elspeth demurred at first on the plea of wasting time, but the Countess laughed, and said she found it more amusing to waste time than to do most other things, that was what time was for, to be wasted by nice people, such as they both were. So the girl was drawn into talk about herself, as she had been by John Kenrith, though in a very different way, and at last was led on, before she quite knew what she was doing, to discuss the people she had met in the hotel.

The Countess was enthusiastic in praise of Lady Hilary Lambart, but did not like the mother, and Elspeth was only just prudent enough not to exclaim, "Neither do I!" However, her face must have been expressive, for the Countess said: "Ah, I see you agree with my opinion, though you are too wise to say so in words. You are only a young girl, quite a child, yet I see you have a remarkable insight into human nature. It is a great gift. What a pity men have not got it, where women are concerned! And the nicer the man's mind, the less he seems to know of women. There's good Mr. Kenrith, for instance. I have not even met him yet, but I have eyes, and already I see that Lady Lambart intends to marry him."

"I hope she won't!" exclaimed Elspeth, lured out of her prudence.

"So do I, for his sake, though I do not know him. They say she is horridly poor and in debt. It is his money she thinks of, for he is not her sort of man, at all. Cannot you—as it seems you are helping him with some important work—find a way of warning him against such a schemer?"

"I don't see how I possibly could," said Elspeth.

"It is a pity. But perhaps you are too young to undertake such a diplomatic mission. By and by I shall know more, perhaps, and then I will try to do it so cleverly that he will not even know it has been done. Only, unfortunately, I fear he has been in some manner prejudiced against me. He looks at me with cold eyes, which do not seem to see me at all, and—I am not quite used to that."

"I should think not," Elspeth replied.

"Do, if you care, speak kindly of me to the gentleman. I fancy your opinion—you are so young and frank—would have weight with a man like Mr. Kenrith. Perhaps he thinks I grudge him the blue diamond which was once in my dead husband's family, but I don't. I am glad for him to have it, for I believe he is a good man. But I should dearly love to know if the diamond is as beautiful as those say who have seen it. It is such a strange mischance that I never have. If he shows it to you, you will describe it to me afterwards, won't you?"

"Of course I will," answered Elspeth.

"What a dear child you are!" cried the Countess, patting her hand, and giving her a charming smile, with dark eyes slight. Still, Elspeth asked herself afterward if she had said anything which might give the impression that she knew Mr. Kenrith had brought the diamond to Lochrain with him. She remembered how Lady Lambart had exclaimed against his imprudence in mentioning it before a stranger, therefore she supposed the presence of the jewel in the house would not be spoken about. However, on reflection she decided that she had committed no imprudence; and as Countess Radepolskoi was a rich woman, with many remarkable jewels of her own, her interest in Mr. Kenrith's blue diamond could not possibly be a dangerous one.

The following day, as it happened, the subject of the diamond was brought up, and the girl had an opportunity of keeping her promise to the Countess, if she would.

Lady Lambart with Lady Hilary, came to the sitting room door just as Elspeth was finishing her work for Mr. Kenrith, but at sight of the young stenographer, made as if she would retire.

"Oh, I thought you would be alone by this time," she said. "You told me the hour, but"— (she glanced at her bracelet watch) "I see we're a few minutes before time."

"It doesn't matter; we have finished," said Kenrith. "You shall see my treasures such as they are."

"Pray, let us wait," began Lady Lambart, significantly, but Kenrith only laughed. "Miss Dean, you may perhaps remember our talking of a certain diamond in the train the other day. Now I am going to show it to Lady Lambart and Lady Hilary, also a black pearl which I have lately picked up. You shall stop and see them too."

"I—I think perhaps I had better not, thank you," stammered Elspeth, rising.

"Why, don't you like jewels?" asked Kenrith.

"Yes, but"—

"Then you must stay," said he, in his masterful voice.

The girl resisted no longer; but the idea flashed into her head that she would rather not know where the millionaire kept his valuables. There was no definite reason for this feeling, but she had it strongly. Instead of following Kenrith with her eyes as he walked to the other end of the room, she turned them upon Lady Hilary, with rather an appealing smile, as much as to say, "I do hope you don't mind me having stopped!"

But the other girl did not even see the smile. Her whole soul seemed concentrated in a gaze which was fixed upon John Kenrith, or Lady Lambart, who had walked away with her host.

Elspeth was almost startled by the look in the girl's face, which hardened it, and for a moment made it old beyond her years. The eyes were eager and feverish, the white throat visibly throbbing under its wisp of tulle. What is the matter with her? Why does she look like that? Elspeth asked herself. And then Lady Lambart exclaimed, "How extraordinary of you! Who on earth would have dreamed of your keeping them there?"

The blood suddenly streamed up to Lady Hilary's face then receded, leaving it very pale.

In spite of herself, Elspeth was curious to know what there was so

"I can work faster if I'm alone."

extraordinary about the hiding place Mr. Kenrith had chosen for his jewels. She had deprived herself of the knowledge which she might have had; but whatever Lady Lambart had seen, that had Lady Hilary seen too.

CHAPTER VII.

For two nights Elspeth had a respite. Nothing happened. But as she lay awake in fearful expectation, or started out of her first sleep with her heart pounding and her forehead damp, it was not surprising that she began to lose her color and have blue circles under her eyes.

The girl knew that her face showed something of the strain she was silently enduring, but she hoped that no one would notice the change. Luckily, she said to herself, nobody cared enough for her to observe too closely, not even Lady Hilary, who, though grateful to Elspeth, was naturally much absorbed in her own anxieties. But on the morning which completed the girl's first week at Lochrain Castle Hydro, James Grant was waiting for her in Mr. McGowan's room; and he was there alone.

As Elspeth came in, he sprang up from his chair at the desk. "At last," he exclaimed, "I have a chance to see you alone. I began to think it would never come again. Not once since the second day after you arrived, when you promised me your friendship, have I had five minutes to speak to you, without McGowan or someone else bursting in upon us."

Elspeth was rather taken aback at his manner, which gave a very different impression of the man from that she had received on their first meeting. He had been exceedingly quiet and self-restrained then, talking to her of his employer with marked respect and reticence. Now he called the manager "McGowan," and referred to him almost truculently, as if with resentment.

Somehow Elspeth had been glad not to see Mr. Grant alone since the day when he had suddenly asked for her friendship, with repressed emotion, and an odd air of mystery; and now she shrank away a little, laughing uncomfortably.

"As it's Mr. McGowan's own room," she said, "isn't it rather funny to speak of his 'bursting' in?"

"You know what I mean," replied Grant, with no answering smile, as he closed the door which Elspeth had intentionally left open. "Anyhow, there's no danger of his intruding upon us this morning."

"Is he away?" asked Elspeth.

"Yes, till afternoon. He has gone to see Lord Lochrain, by his request, at a place about thirty miles from here, where his lordship is visiting, before coming on to stop at this hotel. There's some business about the coal on the estate, a question of boundaries, and so on."

"Well," said the girl in a matter-of-fact voice, "we mustn't neglect our work, if he is away. I suppose the letters"—

"You need suppose nothing about the letters," cut in the young man, his black eyes brightening. "You are to rest this morning. I will do your work and mine, too."

"It's very kind of you to suggest such a thing," replied Elspeth hurriedly, "but"—

"Kind!" echoed Grant. "As if there could be a question of kindness from me to you. Why, I have thought of nothing but your face, growing paler and thinner this last week, from overwork."

"Oh, it isn't that," answered the girl, then checked herself quickly. She did not wish to confide in James Grant.

"You have had enough to wear you out, anyhow," he said. "It's a shame. But I hope it won't be for long. You promised that other day to let me be your friend; but you know I want more than that, really. I never cared about any woman before I saw you. The sort of girls I came in contact with were commonplace creatures, without any attraction for me. I used to think it would be my fate, if I ever fell in love with a woman, that she should be some one so far above me, it would be hopeless for me to try to reach her. But you—you are so dainty and refined and as pretty as if you were the daughter of a countess, like Lady Hilary Vane, yet you are of my own class in life, and I can dare to tell you now that I have been in love with you ever since the afternoon when I drove you up from the railway station."

"That's only a week ago," stammered Elspeth, distressed and embarrassed. "You can't know your own mind in such a short time. Please forget about this. I will be your friend, of course, but"—

"Don't answer me yet," broke in the young man. "I've often heard that girls always said 'no' at first, especially if they were taken by surprise; and I didn't expect that you could have learned to love me so soon. But wait; hear what I've got to say before you speak."

"I thought you were going to let me 'rest' this morning," pleaded Elspeth. "This conversation is much more wearying, after a bad night, than attending to Mr. McGowan's correspondence. I've a headache, and—and I'm worried about lots of things."

"You need never worry about anything after this if you'll trust yourself to me, and do as I am going to ask you to do, presently. First of all I want you to promise that you will be my wife, by and by."

"Oh, I couldn't!" cried Elspeth. "I am not at all in love with you. I never could be."

"How do you know that?" asked Grant. "Unless there is some other man. Is there—is there? You must tell me that."

"You ought not to ask me such a question, but—there is no one," the girl answered. She spoke the truth. There was no man in her life, and there never had been, except her father and brother. Nevertheless, the color she had lost slowly streamed back to her face, and the image of a man rose before her eyes. She scarcely knew him, and he was as far removed from her as the stars above the earth. Yet she realized that he was her ideal, the man she could have loved if she had been more fortunately placed in the world; and that, compared to him, no man that she had ever met, or was likely to meet, would seem in her eyes worth the loving.

The thought of him, coming to her in such a way, almost frightened the girl, for she had not been aware what a hold he had obtained upon her imagination. She tried to shame herself by thinking, "How surprised he would be if he could dream that the poor little typewriter had such ideas about him in her foolish head"; and it was this reflection that brought the blush, which James Grant was quick to see.

"She is thinking of some one, after all," he told himself. "Who can it be? Oxford, perhaps? Yes, that's the most likely thing. That's why she blushes, for she needn't blush if it were any one who is likely to care honestly, and not just flirt with her to pass the time. That's one more black mark against him. If I had any hesitation before, I've none left now."

"At least, you don't dislike me," he said.

"Of course not," the girl protested.

"Well, then, that is something. Listen to what I have to propose. Be engaged to me—quite privately, if you like; no one need know till you wish it, and help me to carry out a scheme which will make us both rich. Meanwhile I shall be doing all I can to make you care for me, and if I succeed, so much the better for me; if not, no harm will have been done, only a great deal of good, for you to make you independent. Now, isn't that a fair offer?"

"It is fair, but I can't accept it," replied Elspeth.

"Are you so well satisfied with your condition in life, that you are ready to refuse several hundreds of pounds, without even hearing how easily they can be earned?"

"Too well satisfied to be willing to better my condition by being engaged to a man I don't love."

Grant was silent, looking thoughtfully at the girl, evidently undecided what to do. Elspeth felt that he was debating within himself whether or not to tell her something that was in his mind. His lips went down at the corners and suddenly an angry light sparkled in his eyes. "If there were no such conditions—if you hadn't to pledge yourself to me—you wouldn't be eager enough to make the money," he said.

"That depends upon the 'scheme' you spoke of," she retorted.

Again he paused. "I could tell you nothing unless you were bound to me in such a way that my interests were yours," he answered at last.

"Then I am afraid you will have to work alone, or at least without me," said Elspeth, "for I can only be bound to you as a friend."

She spoke decidedly, and a dark flush mounted to the roots of the young man's hair. He was not only deeply disappointed, but embittered by his disappointment, and Elspeth was half alarmed by the angry, thwarted look in his eyes. She could not doubt that he had really been attracted by her, that he fancied himself in love with her, if nothing more; yet she felt dimly that love denied would not be enough to bring that look to his face. Evidently he considered her help very necessary in some undertaking important to his interests, and was almost inclined to ask for it, though she had just refused to be engaged to him.

"I believe you will change your mind yet!" he exclaimed. "I must have you."

"You know, if you are going to persist in talking to me like this," said Elspeth, "I shall be driven away from Lochrain, though I very much wish to stay here. Do be kind and leave me to myself now. You have excited me a good deal and made my headache worse. I must get at my work."

"I told you I wasn't going to let you work this morning," returned Grant, almost fiercely. "Go to your room—or take a walk—do anything you choose except work. I will do everything myself."

"I can't have you doing my work," said Elspeth, "less than ever after what you've said." She would have sat down at the desk, but Grant came between her and the chair, moving it away.

(Continued on Page 7.)

THE
Canadian Laboratories
Telephone Main 5063.
37 Melinda St. Toronto, Ont

All kinds of chemical analysis, Ore analysis a specialty. Rapid and accurate work guaranteed. Mining claims examined and reported upon 18-364

W. K. McNEILL, B. Sc., Manager

TAX SALE NOTICE

The list of Lands for Sale for Taxes in the County of Hastings has been advertised in the Ontario Gazette on the 1st, 8th, 15th and 22nd days of August, 1908, and in default of the payment of the taxes and costs the lands will be sold

AT 10 O'CLOCK A.M., ON

Tuesday, November 10th, 1908

at the Court House in the

City of Belleville.

Copies of the list of Lands to be sold can be had on application to my Office, Shire Hall, Belleville.

B. MALLORY,
Shire Hall, Belleville, County Treasurer,
July 28th, 1908 31-134.

Make a Change.

A NEW BACK FOR AN OLD ONE. HOW IT IS DONE IN MADOC.

The back aches at times with a dull feeling making you worry and restless, sharp pains shoot across the region of the kidneys, it is agony to bend, stoop or lift. The rubbing of liniments or application of plasters does no good in these cases, they do not reach the cause. To get rid of these symptoms and exchange the bad back for a new and stronger one follow the example of this Madoc citizen.

John McDonald, Madoc, Ont., says: "For some long time, Mrs. McDonald had complained of a heavy bearing down pains across her back and although she had tried numerous prescriptions and remedies there was no relief for her. There were spells of headaches and dizziness. Doctors had pronounced this kidney trouble, but did not benefit her condition. She became restless and nervous and suffered with spells of weakness. Booth's Kidney Pills were advertised at Alexander's Drug Store and she tried them. The first box gave more actual relief than all else put together. She soon began to build up and each and every symptom of kidney trouble gradually disappeared. She is well and strong again. Booth's Kidney Pills cured when all else failed and there has been no return of the trouble since." Sold by dealers. Price 50 cents. The R. T. Booth Co., Ltd., Fort Erie, Ont., Sole Canadian Agents.

GLANMIRE.

Sept. 15th, 1908.

Mr. James Lummiss and Mr. Willard Lummiss left on Monday to spend a few days at Toronto exhibition. Quite a load of ladies and gentlemen from Bannockburn were up fishing at Muskrat lake for a couple of days. Fishing is reported very good. Mr. Chas. and Emma Lummiss went to town on Thursday. Mr. W. Henderson and family were the guests of Mr. D. Henderson on Sunday last. Mr. and Mrs. D. Lummiss were visiting at Mr. Tapp's on Sunday. Rain is very badly needed as we fear that the country will be all burnt up if the fires are raging in the west of this place.

DELORO

Sept. 15th, 1908.

Mrs. Devine and Mrs. Darling have returned from Toronto. Mr. A. Moffit has returned from taking his holidays. Remember dance practise every Tuesday and Friday nights. Mr. E. Sager, of Millbridge, is working at Deloro now. Mr. Kirkegaarde spent a few days in Toronto last week. Mr. Wright is spending a few days in New York. Mr. Rigg is taking his holidays. Mr. Ernest Bell is in Michigan. Mr. McKinnon is taking a few days at home at present, but will return to Copper Cliff soon, with his brother John, and nephew Daniel. Mr. Geo. Deremo and son Frank, of Consecon, are visiting Mr. Jas. A. Deremo. Miss Nina Chambers spent Sunday at her home at Bannockburn. Mr. Davidson had to shoot six horses that had broken his anders. Mr. Sopha of Marmora had to shoot one of his also.

A lumberjack is under arrest in North Bay on a charge of assaulting an eight-year-old girl.

A fifteen-year-old boy named Ross Gorsline of Westport is expected to die from a wound received from a wound received from a revolver accidentally discharged.

Indigestion

Stomach trouble is but a symptom of, and not in itself a true disease. We think of Dyspepsia, Heartburn, and Indigestion as real diseases, yet they are symptoms only of a certain specific Nerve sickness—nothing else.

It was this fact that first correctly led Dr. Shoop in the creation of that now very popular Stomach Remedy—Dr. Shoop's Restorative. Going direct to the stomach nerves, alone brought that success and favor to Dr. Shoop and his Restorative. Without that original and highly vital principle, no such lasting accomplishments were ever to be had.

For stomach distress, bloating, biliousness, bad breath and sallow complexion, try Dr. Shoop's Restorative—Tablets or Liquid—and see for yourself what it can and will do. We sell and cheerfully recommend

Dr. Shoop's Restorative
"ALL DEALERS"

JACOB HUFF,

LICENSED AUCTIONEER.

For County of Hastings. 34-tf

Madoc, - - Ont.

For Sale.

50 acres, improved, the north east ½ of lot 21, 4th concession, Township of Sidney. For particulars apply to

G. W. TUCKER, Box 109 Wawanesa, Man

30-2m.

Farm for Sale.

First-class Dairy Farm partly situated in the Village of Stirling. Particulars from

DR. POTTS, Stirling.

37-tf

Binder Twine for Sale

The best, longest and cheapest on the market—guaranteed by Brantford Cordage Company.

Also some good second-hand buggies, 1 phaeton and lumber wagon, at bargain prices to clear. Apply to

31-tf JOHN R. BROWN.

Farm for Sale.

Farm for sale in seventh con. Thurlow Township, 1½ miles from the thriving village of Foxboro, directly north. This farm is well adapted for dairying, well watered, free from stones, comparatively level, it is a square 100 with buildings nearly in centre, very handy. Good house painted white, splendid barn 30x80 ft., waggon house attached, cement floors in cow stable, about 100 young fruit trees growing, corn crib, hen house, etc. For particulars apply to

H. B. CHISHOLM Foxboro.

36-3

Valuable Farm For Sale.

A fine farm consisting of 150 acres of first-class land, being part of lots 4 and 5, con. 9, Madoc. Two frame dwellings, frame barn and drive-house. Good sugar bush, small orchard, 3 good wells, 3 miles from Madoc, ½ mile from church, school and cheese factory. Good wood lot, containing 43 acres, ever-living spring creek. Possession given middle of March, 1909, purchaser to have right to do fall plowing. For particulars apply to the owner on the premises.

GEORGE HUFFMAN, Madoc, Ont

35-tf

Farm For Sale.

100 acres being west ½ of lot 25, in the 3rd con of Thurlow, 8 miles from Belleville. This farm is in an extra good state of cultivation and is especially adopted to dairying, having lots of living water and also a 90 ton silo as well as the rest of the necessary buildings. It is also well tiled. This farm must be sold as the owner is going west in the spring. Price $4500.

24-tf G. M. PHELPS. Cannifton, Ont

For Sale.

200 acres, situated in township of Sophiasburg, Prince Edward County, in good state of cultivation, buildings all first-class, bank barn, water pumped by a windmill, good fencing, 5 acres in orchard, about forty acres in hard and soft wood, half a mile from school, church and daily mail, and 2½ miles from regular boat-landing, telephone connection and all modern conveniences, in splendid locality, suitable for dairy farming or canning factory produce. A splendid opportunity to secure a good farm at a reasonable price. Inspections invited. Possession after harvest and full possession after December 1st. Write for full particulars.

W. C. GORSLINE, Fish Lake, Ont.

31-2m

Farm for Sale

The undersigned offers his 200-acre farm for sale, comprising lot 8, in the 3rd con. of Rawdon. This farm is well watered and fenced, is in a good state of cultivation, well adapted for mixed farming. It has lane dividing the two hundreds, each of which has a good dwelling. The west hundred has barn 38x68, with silo attached, basement stables with water brought in by wind-mill, which does grinding also. It has new drive-house 26x36 and other outbuildings. House is heated by furnace. There is an orchard on the west hundred. The east hundred has a new basement and foundation for new barn 36x56.

E. W. HAWKINS, Prop., Stirling P.O.

29-3m

For a Sprained Ankle

A sprained ankle may be cured in about one-third the time usually required, by applying Chamberlain's Pain Balm freely, and giving it absolute rest. For sale by all druggists.

Mr. Howard S. Folger of Kingston has been appointed a United States Vice-Consul.

The Canadian Manufacturers' Association discussed tariff matters at the annual meeting in Montreal.

William Lowe of Oshawa was sentenced to eighteen months in jail for fraud. He sold a lot of bricks on which a bank had a lien.

What Do They Cure?

The above question is often asked concerning Dr. Pierce's two leading medicines, "Golden Medical Discovery" and "Favorite Prescription."

The answer is that "Golden Medical Discovery" is a most potent alterative or blood-purifier, and tonic or invigorator and acts especially favorably in a curative way upon all the mucous lining surfaces, as of the nasal passages, throat, bronchial tubes, stomach, bowels and bladder, curing a large per cent. of catarrhal cases whether the disease affects the nasal passages, the throat, larynx, bronchia, stomach (as catarrhal dyspepsia), bowels (as mucous diarrhea), bladder, uterus or other pelvic organs. Even in the chronic or ulcerative stages of these affections, it is often successful in affecting cures.

The "Favorite Prescription" is advised for the cure of one class of diseases—those peculiar weaknesses, derangements and irregularities incident to women only. It is a powerful yet gently acting invigorating tonic and nervine. For weak worn-out, over-worked women—no matter what has caused the break-down, "Favorite Prescription" will be found most effective in building up the strength, regulating the womanly functions, subduing pain and bringing about a healthy, vigorous condition of the whole system.

A book of particulars wraps each bottle giving the formulæ of both medicines and quoting what scores of eminent medical authors, whose works are consulted by physicians of all the schools of practice as guides in prescribing, say of each ingredient entering into these medicines.

The words of praise bestowed on the several ingredients entering into Doctor Pierce's medicines by such writers should have more weight than any amount of non-professional testimonials, because such men are writing for the guidance of their medical brethren and know whereof they speak.

Both medicines are non-alcoholic, non-secret, and contain no harmful habit-forming drugs, being composed of glyceric extracts of the roots of native, American medicinal forest plants. They are both sold by dealers in medicine. You can't afford to accept as a substitute for one of these medicines of known composition, any secret nostrum.

Dr. Pierce's Pellets, small, sugar-coated, easy to take as candy, regulate and invigorate stomach, liver and bowels.

(Continued from Page 6.)

refreshed and more nervous than when she had started. She had gone a little farther than she had intended, and consequently was rather late for Mr. Kenrith. To reach the hotel in time, she walked very fast and tore her dress. Altogether, it did seem as if everything was bent upon going wrong this morning, and when she made several mistakes in taking down from Kenrith's dictation, for the first time since she had begun working for him, the last feather appeared to be added to her burden.

She grew red and white, and the tears rose to her eyes, stinging her lids so sharply that she had to bite her lip to keep them back. Then, in the midst of her distress, she saw that Kenrith was looking at her.

"My child," he said, "you are overworked, I have seen it for several days."

How different was his tone from James Grant's! This time, the girl's heart went out in gratitude, though the genuine concern of the man's manner made her long to cry comfortably.

"It's nothing," she faltered. "I'm very stupid."

"You are anything but stupid. You are very brave, and clever, too. I have a great respect for you, Miss Dean."

Now the girl dared not look up at him, the unshed tears hung so heavy in her eyes, and her heart was beating fast. How good he was — how kind, and how far, far away from her in spite of his sympathy and consideration.

"Tell me," he went on, "is anything worrying you? And if there is, couldn't you let me help?"

"I—I am quite happy, thank you, only a little tired," she said.

"Not homesick?"

"I have no home."

"Poor child. You are so young to be fighting your own battles alone in the world. You ought to have companionship and amusement. I don't believe you are out in the fresh air enough. Motoring would do you more good than anything."

Elspeth laughed.

"I'm not joking," Kenrith went on. "Do you like motoring?"

"I've never tried," said the girl. "I am sure I should love it, but I'm not very likely ever to find out by experience."

"You shall find out by experience this very day, if you will, in my motor. Instead of taking your usual walk—I know you do walk at a regular hour, for I've often seen you going out as I sat near my window—you shall have a run in my motor. I have been lending it to Captain Oxford since he has been able to get out, but he has a friend coming to see him this afternoon, it seems, and has just sent word to me that he won't be able to use the car. You shall go instead."

"Oh, thank you!" exclaimed Elspeth. "But—all alone. I"——

"No, not all alone. I'm sure Lady Hilary Vane will be delighted to go with you," said Kenrith, "and in that case I should be able to be of the party."

Elspeth realized quickly that for her sake he could not have gone with her alone, but with the two girls, his presence in his own car as host, could not arouse gossip in the most censorious clique. "It would be too glorious," said she. "But—but I don't think Lady Lambart would allow Lady Hilary to go."

"We shall see," replied Kenrith, with a determined look in his eyes, which told Elspeth that the chances were in favor of the expedition.

She finished her work with no further mistakes and left Kenrith's sitting room, feeling singularly, unexplainably happy.

After lunch a note came up to Elspeth's room from Lady Hilary, with a heavy coat and a thick motor veil. "How nice!" said the letter.

"I am going out with you. Mr. Kenrith suggested that I should look up something warm and comfortable for you, in case you might not have come prepared for motoring and chilly emergencies of that sort. I hope the things I send may do. What a talk we shall have!"

Elspeth's heart was very warm towards Lady Hilary as she read the friendly note and put on the pretty coat, so much handsomer than any she had ever worn. She tied the long chiffon veil over her hat and found the big, fluffy bow under the chin very becoming. "I wonder if he will see me?" she was asking herself as she went downstairs; and was so absorbed in her own thoughts that she had almost collided with the Countess Radepolskoi before she saw her coming up.

"Ah, how pretty you look, my dear!" exclaimed the handsome woman. "You have the air of one who is to go motoring."

"I am going," Elspeth answered.

"I can guess," said the Countess. "You are driving down to the station in one of the hotel motors."

"No," answered the girl, smiling. "I have had a much pleasanter invitation than that and have accepted it."

Suddenly the woman's dark face changed, and her eyes dilated with a look of horror. "It is not—you are not going with Captain Oxford in Mr. Kenrith's car?" she asked, in an odd, low voice.

"Mr. Kenrith has invited me," Elspeth replied; then, remembering the conventionalities she added, "Lady Hilary Vane is going, too."

The Countess Radepolskoi's clear features seemed to freeze, and a curious glitter, like steel, lighted her eyes, bleakly. "Has—Mr. Trowbridge heard that—she is to be one of the party?"

"I don't know, I'm sure," said Elspeth, surprised. "I don't suppose he has. Why should he have been told?"

"Why, indeed?" echoed the Countess. "It—is a matter of no importance. It was only a foolish little joke of mine, as he seemed to be—rather interested in Lady Hilary Vane's movements of late. Let her go. I hope—she will have a pleasant drive. But you—I wish you would give it up, and spend an hour with me instead. I am in one of my bad moods. I am lonely. I should like your society. Make some excuse. Stop with me and I will see if I can't find something pretty for you—some little trinket"——

(To be Continued.)

THE MARKETS.

Liverpool Wheat Futures Close Higher, Chicago Lower—Live Stock —Latest Quotations.

Monday Evening, Sept. 21.

Liverpool wheat futures closed to-day ⅝d higher to ¾d higher than on Saturday, and corn ¼d to 1d higher.

At Chicago Sept. wheat closed 1¼c lower; Sept. corn, 1¼c lower, and Sept. oats ⅝c lower.

Winnipeg Options.

Following are the closing quotations on Winnipeg grain futures:

Wheat—September 98½c bid, October 96c bid, December 94⅝c bid.

Oats—September 39¼c bid, October 38c. bid.

Toronto Grain Markets.

Wheat, spring, bush	$0 86	to $....
Wheat, fall, bush.	0 90	....
Wheat, red, bush	0 90	....
Rye, bushel	0 84	....
Buckwheat, bushel	0 70	....
Peas, bushel	0 90	....
Barley, bushel	0 55	0 58
Oats, bushel	0 44	0 45

Toronto Dairy Market.

Butter, separator, dairy	0 23	0 24
Butter, store lots	0 21	0 22
Butter, creamery, lb. rolls	0 25	0 26
Eggs, new laid, dozen	0 20	0 21
Cheese, large, lb.	0 13½	0 14
Cheese, twin, lb	0 13¾	0 14
Honey, extracted	0 09	0 10

New York Dairy Market.

NEW YORK, Sept. 21.—Butter, irregular; receipts, 5690; creamery, specials, 24c to 24½c; extras, 23½c to 23¾c; third to firsts, 18c to 22½c; state dairy, common to finest, 18c to 22½c; process, common to special, 15c to 21½c; western factory, first, 19c; western imitation creamery, first, 19½c to 20c.

Cheese, strong; receipts, 962; state full cream, specials, 13¼c to 14¼c; do., small colored or white fancy, 13c; large colored or white fancy, 12½c; do., good to prime, 12c to 12½c; do., common to fair, 10¼c to 11¾c; do., skims, 2c to 10½c.

Eggs, firm; receipts, 10,246; state, Pennsylvania and nearby fancy selected white, 31c to 32c; do., fair to choice, 25c to 30c; brown and mixed fancy, 27c to 28c; do., fair to choice, 24c to 26c; western firsts, 22c to 23c; seconds, 21c to 21½c.

CATTLE MARKETS.

Toronto Junction Live Stock.

TORONTO JUNCTION, Sept. 21.—Receipts of live stock at the Union Stock Yards were 66 carloads, composed of 1388 cattle, 59 hogs, 462 sheep and lambs, with 25 calves.

Exporters.

There were two or three fairly good loads of cattle that sold at $5 and $5.05, but there were many medium loads of light export steers sold down to $4.40. Export steers were therefore quotable from $4.40 to $5 per cwt.; bulls, $3.50 to $4 per cwt.

Butchers.

Picked lots of butchers sold at $4.50 to $4.75; loads of good, $4.15 to $4.40; medium, $3.50 to $4; common, $2.75 to $3.25; cows, $2.50 to $3.60; canners, $1 to $1.50 per cwt.

Milkers and Springers.

A few milkers and springers were quoted at $35 to $60 each. More good to choice cows would have found ready sale.

Veal Calves.

A moderate number of veal calves sold at $4 to $6.50 per cwt.

Sheep and Lambs.

Prices for sheep and lambs were quoted as follows: Export ewes, $3.50 to $5; rams, $3 to $3.25 per cwt.; lambs, $4.25 to $4.75 per cwt.

Hogs.

Gunns, Limited, reported prices as steady at $6.75, f.o.b., cars, at country points, and $7 for fed and watered at the market.

Montreal Live Stock.

MONTREAL, Sept. 21.—(Special.)—At the Montreal Stock Yards East End Market the receipts of live stock for the week ending Sept. 19 were 3456 cattle, 3101 sheep and lambs, 2336 hogs and 357 calves. The offerings for local consumption this morning consisted of 1400 cattle, 700 sheep and lambs, 750 hogs and 250 calves. A feature of the trade since this day week has been the weaker feeling which has prevailed in the market for cattle on account of the increased offerings, and prices show a decline of ¼c to ½c per lb. Owing to the continued dry weather thruout the country and the poor pasturing, coupled with the high prices for all lines of feed, farmers are selling off their stock freely, and, as the bulk of them are only half-finished, they are having a depressing influence on the market. Altho the supply was unusually large this morning, the demand from local and outside buyers was good at the above reduction in prices, and a fairly active trade was done. Several loads of distillery-fed stock which was on the market, and weighed from 1100 to 1200 lbs. each, sold at $4.25 to $4.35 per 100 lbs. Cable advices from Liverpool on Saturday showed no improvement in the trade; in fact prices for ranchers and bulls were another ½c per lb. lower, and the demand was very slow. The best beeves sold here at 4½c to 4¾c; fairly good at 4c to 4¼c, and the lower grades at from 2c to 3½c per lb. There was no further change in the condition of the market for sheep and lambs since this day week, prices having ruled steady under a good demand from local and export buyers, and a fairly active trade was done. Choice export sheep sold at 3¾c, and the culls at 3¼c to 3½c. The trade in lambs was principally for local account, at 4½c to 4¾c per lb.

A much stronger feeling has developed in the market for hogs during the week, and prices have advanced 35c to 50c per 100 lbs. This to some extent has been due to the strong cable advices on Canadian bacon, which noted an advance of 2s to 6s per cwt., but the strength is attributed more to the shortage of the crop of hogs thruout the country than to anything else. The supply was small this morning, there being only 750 head, for which the demand was good from packers and dealers, and sales of selected lots were made at $7.50 per 100 lbs., weighed off cars.

East Buffalo Cattle Market.

EAST BUFFALO, Sept. 21.—Cattle—Receipts, 3800 head; slow and easy; prime steers, $6 to $6.50; shipping, $5.25 to $5.85; butchers', $4 to $5.25; heifers, $3.25 to $5; cows, $3 to $4.25; bulls, $2.75 to $4.35; stockers and feeders, $4 to $4.25; stock heifers, $2.75 to $3.15; fresh cows and springers, active and $2 higher.

Hogs—Receipts, 23,800 head; best corn hogs, steady to 5c lower; common, dull and 15 to 25 cents lower; heavy, $7.50 to $7.70; mixed, $7.10 to $7.70; stockers, $6.90 to $7.50; pigs, $4 to $6.10; roughs, $6 to $6.50; stags, $4 to $4.75; dairies, $6.25 to $7.

Sheep and Lambs—Receipts, 16,600 head; sheep, slow; wethers, 25c lower; lambs, active and steady; lambs, $4 to $6.15, a few $6.25; yearlings, $4 to $4.25; wethers $3.75 to $4; ewes, $3.50 to $3.75; sheep, mixed, $1.50 to $4.

New York Live Stock.

NEW YORK, Sept. 21.—Beeves—Receipts, 4595; steers, opened dull, closed more active; bulls, firm; cows, steady to weak. Steers, $4 to $6.25; bulls, $2.50 to $3.50; cows, $1.40 to $3.50; Liverpool and London cattle and beef market unchanged.

Calves—Receipts, 3988. Veals, firm to 25c higher; buttermilks and grassers, 25c lower; western, firm; veals, $5 to $9.50; culls, $1 to $4.50.

Chicago Live Stock.

CHICAGO, Sept. 21.—Cattle—Receipts, 21,000; steady to shade higher; beeves, $3.65 to $7.60; Texans, $3.50 to $5; western steers, $3.20 to $5.80; stockers and feeders, $2.60 to $4.35; cows and heifers, $1.65 to $5.60; calves, $6 to $8.25.

Hogs—Receipts, 22,000; steady to a shade higher; light, $6.60 to $7.25; mixed, $6.65 to $7.37½; heavy, $6.60 to $7.40; rough, $6.60 to $6.85; pigs, $4.50 to $6.25; good to choice, heavy, $6.85 to $7.40; bulk of sales, $6.90 to $7.15.

Sheep—Receipts, 33,000; steady; native, $2.25 to $4.30; western sheep, $2.25 to $4.35; yearlings, $4.30 to $4.80; native lambs, $3.25 to $5.80; western lambs, $3.25 to $5.80.

BLESSING THE BELLS.

Interesting Ceremony by Mgr. Meunier at Walkerville.

Windsor, Sept. 21.—A unique ceremony took place at Walkerville yesterday afternoon when the new set of bells for Our Lady of the Lake Church was blessed and dedicated by Mgr. Meunier, acting bishop of the diocese, assisted by a score of priests from other parts of the diocese. There are three of the chimes, and the aggregate weight is about 4,500 pounds. The largest ball weighs 2,000 pounds, and was presented by Mrs. E. Chandler Walker. After the ceremony the bells were hoisted to the tower of the church, where they will remain silent until the church, which is now being rebuilt after the fire, is formally rededicated on Oct. 11.

AIMS AT CROW; KILLS BOY.

Wood Point, N.B., Boy Is Victim of Shooting Accident.

Sackville, N.B., Sept. 21.—Thirteen-year-old Edward Cook, son of Mr. Rufus Cook, was accidentally killed by a charge from a double-barrelled shotgun in the hands of Edward Wood, aged 15, at Wood Point on Saturday. Young Cook was instantly killed. The accident took place when the boys were bringing the cows from pasture. When almost a quarter of a mile from their homes they noticed a crow flying over their heads. Wood turned toward Cook to take a shot at the bird, and as he did so the gun was discharged. The full charge of the shot struck Cook in the face and he fell to the road dead.

PARIS WITHOUT 'PHONES.

Central Telephone Building Is Destroyed by Fire.

Paris, France, Sept. 21.—Fire broke out last night in the Central Telephone building and spread with such rapidity that the telephone employes were forced to fly hastily to the streets. The entire building was soon in flames, and this, together with the postoffice, which is located close to the Place Des Victoires, was totally destroyed. The loss is estimated at $5,000,000. It will take a month to re-establish the service. The origin of the fire is a mystery, but it is believed to have been due to a short circuit.

Incendiary Fire.

Brockville, Sept. 21.—The provincial detective force will be asked through the local crown attorney to investigate incendiary fires, two of which have occurred within the past 48 hours on the farm of Peter Cole, a peaceful tiller of the soil living five miles from here. His barns and season's crops were burned at midnight on Thursday, entailing a heavy loss. Early Saturday morning three stacks of hay in different portions of a field were ignited almost simultaneously and went up in smoke. The perpetrators left no trace, but there are strong suspicions.

Tax Collector Arrested.

Collingwood, Sept. 21.—Tax Collector J. W. Archer is under arrest here charged with the theft of funds of the municipality.

Archer was tax collector for a number of years, but the shortage is wholly in his accounts for 1907. The deficit amounts to $669, of which the council have secured $300 by withholding the collector's salary for 1907.

The case was held over until to-morrow, and in the meantime he is released on bail of $1,000.

To Be Winnipeg's D.O.C.

Winnipeg, Sept. 21.—The appointment of a successor to the late Col. Evans as D.O.C. for this military district is not yet announced officially, but in military circles it is thought probable that Col. Samuel B. Steele, D.O.C. of District No. 11, with headquarters at Calgary, will be named.

Col. Steele made his mark as commander of the Strathcona Horse in the Boer war.

Safe-Blowers Busy.

Ingersoll, Sept. 21.—The safe in the Grand Trunk station at Beachville was cracked Saturday night, and from the evidences of clever work it is supposed the burglars are professional cracksmen. Nitro-glycerine was evidently the explosive used and the safe was badly damaged. There was no money in the safe.

Hon. Mr. Aylesworth Improves.

Ottawa, Sept. 21.—Hon. A. B. Aylesworth, Minister of Justice, reached Ottawa on Saturday night from Europe, whither he had gone to consult specialists regarding his hearing. He reports that he is somewhat better, and that doctors hold out hopes for improvement.

Give Way to Party.

Ottawa, Sept. 21.—Geo. McLaurin, who had been Liberal candidate in Russell, met the county executive on Saturday afternoon, and it was agreed that he should retire from the contest in favor of Charles Murphy, Secretary of State-elect.

Killed by Runaway.

Andover, N.B., Sept. 21.—Joshua Hathawa was thrown out of a rig and received injuries from which he died in a few hours. His wife, who accompanied him, jumped from the buggy and escaped with a few scratches.

Child Burned to Death.

Halifax, Sept. 21.—Leno Connors, aged six years, while playing with matches in the yard of her home on Grafton street, yesterday was so badly burned that she died in the hospital five hours later.

The New Editor.

Ottawa, Sept. 21.—S. D. Scott of the Parliamentary press gallery leaves today for St. John, N.B., to take charge of The Standard, the new Conservative morning newspaper there.

In Quebec Next.

Berlin, Sept. 21.—The Inter-parliamentary Union, which is now in session here, has accepted the invitation extended from Canada to meet in Quebec in 1909.

WIFE KIDNAPPED.

Toronto Bridegroom Loses Wife In Cincinnati.

Cincinnati, Sept. 22.—Jay Pitman, decorator, who came here from his home in Toronto, Ont., with his young bride Sunday, reported to the police yesterday that his wife was kidnapped Sunday night.

Pitman left his wife to engage an expressman to haul their goods from the depot and spent several hours after that seeing the sights of the city. When he returned she was gone, and neighbors told him that a strange man took her away.

Pitman and the police searched the city all Sunday night and yesterday without finding any trace of the young woman.

Pitman is positive she was kidnapped, though the police cannot understand why the kidnapper should also take the grips and suit cases belonging to the couple.

JURY ACQUITS HER.

Toronto Woman Charged With Vitrol-Throwing Set Free.

Toronto, Sept. 22.—Mrs. Ellen Taylor was acquitted by a sessions' jury yesterday on the charge of throwing carbolic acid in the face of Edward Chandler of Lee avenue on June 1 last.

In acquitting her, Judge Winchester remarked: "The jury has acquitted you, though I cannot understand how they arrived at the verdict. If there is anyone guilty, you are the guilty woman, and I cannot see how the jury returned such a verdict if they have weighed the evidence and remembered their oath."

TELEGRAPHIC BRIEFS.

Maine forest fires are under control.

Michael Enright died at the entrance of the hospital at Kingston.

E. Guss Porter will defend Thomas Smart, the Belleville Indian charged with murder.

Anti-German demonstrations at Liabach resulted in a riot, in which the police shot two men.

The eighty-fourth annual session of the Sovereign Grand Lodge I.O.O.F., is meeting in Denver, Col., with 5,000 delegates and visitors. R. H. Meyers of Winnipeg is a candidate for deputy grand sire.

Ten Chinamen tried to beguile the federal authorities at Montreal into admitting them into Canada, but were foiled and are now in bond on the Elder-Dempster steamer Bornu, and will be deported to Mexico.

The Aberdeen Free Press, referring to the allegation that the woollen industry in Canada is being imperilled by British competition and its demand for higher duties, says: "It nevers occurs to them to ask whether an industry which cannot exist without 30 per cent. protection is really efficient or worth bolstering up in this fashion."

Thrilling Story of Sea.

New York, Sept. 22.—A story of shipwreck is brought by the crew of the Norwegian steamship Yumuri, which went to pieces below the feet of her sailors at Castle Island, one of the Bahama group.

The men, after terrible sufferings, were rescued by a volunteer crew from the Prins Willem I. of the Royal Dutch mail line, who rowed through a boiling surf in a broken boat and brought all the shipwrecked men off in safety from the barren shore upon which the Yumuri had stranded.

Mystery In Suicide.

Hamilton, Sept. 22.—There will be an inquest on the death of William C. Person, eldest son of W. C. Person, of the Commercial Oil Co., who was found lying unconscious on the floor of the store room yesterday morning. There was a strong odor of carbolic acid, but no sign of any cup or glass by which he might have taken it. He was rushed to the City Hospital, but died about noon. He was 28 years of age, and leaves a widow and two children.

Two Fires In Welland.

Welland, Sept. 22.—The residence of Ontario Police Officer Thos. Greenwood, at Chippewa, was completely destroyed by fire. The fire originated from children playing with matches. The barn of Edward Sauer, in Willoughby, was struck by lightning and burned, together with contents owned by Peter Carver. The total loss is estimated at $3,000.

Flames at Chelsea Again.

Chelsea, Mass., Sept. 22.—Between 4 and 5 acres of wooden buildings on the north side of the Boston & Maine tracks in this city, which escaped the conflagration of April 12, were swept away yesterday by another disastrous fire, entailing a loss of $300,000. A fire engine was destroyed.

Smallpox on Steamer.

Halifax, N.S., Sept. 22.—The Government steamer Aberdeen returned here yesterday morning from a trip to the Bay of Fundy. She had a case of smallpox on board, which she landed at Lawlor's Island. She was afterwards fumigated and will be released from quarantine shortly.

Killed Cleaning Gun.

Toronto, Sept. 22.—John Kay, living on the Lake Shore road, was found lying uconscious in his bedroom on Sunday afternoon with a bullet wound in his head, the circumstances pointing toward accidental shooting while cleaning the weapon. The deceased was 64 years of age.

Big Barns Burn.

Smith's Falls, Sept. 22.—The barns of Peter Healy, cattle dealer of Montague, were destroyed by fire. They included a barn over 100 feet long, another 40x50, and a shed over 200 feet long. Loss $5,000.

The fire is supposed to have been caused by tramps.

Took Poison For Salts.

Chatham, Sept. 22.—Mistaking arsenic powder for common salts, Miss Rose Doyle, aged 38, daughter of the late John Doyle, met death during Sunday night. She sank in unconsciousness, and died an hour after physicians arrived.

ADMITTED MURDER.

Coroner's Jury Brings In Verdict Against Thomas Smart.

Belleville, Sept. 21.—The inquest held at Shannonville Friday night in the case of James Sero, the Indian who was shot and killed on Wednesday night on the Mohawk reserve, ended in a verdict of wilful murder against Thomas Smart, who is now under arrest.

The prisoner had told witnesses that he would kill Sero, and told others he had killed him and was ready to swing for it.

He alleged that Sero beat and wronged his (prisoner's) sister.

Not only did the prisoner admit shooting his grandfather, but Mrs. Catherine Sero, wife of the deceased, and Dorothy Smart, sister of the prisoner, both swore to seeing Thomas Smart fire the shot which did kill him.

To Mrs. Sero the prisoner said he did the shooting, and was now "ready to hang like a man."

The two men were in a tussle out in the orchard when the shooting took place. Prisoner said the reason was that Sero was not treating his sister right, as a girl of her age should be inside.

The sister, in her evidence, said Sero used her all right, and never beat her, as the brother asserted.

The prisoner is in jail, and will be tried at the fall assizes.

DON "MARTYR ROBES."

Suffragettes Adopt New Fashion In Welcoming Prisoners.

London, Sept. 21.—The latest suffragette fashion is the wearing of "martyr robes," which consist of a white dress adorned with ribbons of suffragette colors. These martyr robes are worn when welcoming prisoners fresh from Holloway Jail and when planning onslaughts on the Government.

Last week two detachments of prisoners were released. They were greeted by a contingent of fellow workers, fifty of whom dragged their carriage in place of horses. As the last detachment consisted of Scotch prisoners, special Highland arrangements were made, and bagpipes, white heather and much plaid drapery figured in the procession.

August Bank Statement.

Ottawa, Sept. 21.—The bank statement for the month of August would seem to indicate a betterment of business and financial conditions.

Deposits payable on demand aggregated nearly $180,000,000 as against $165,000,000 in July. Notice deposits also showed a small increase.

The total note circulation was fifty-nine and one-half millions, as against fifty-four and one-quarter millions.

There is slight increase in the amount of money loaned outside Canada, which for the month totalled sixty-two and three-quarter millions, against fifty-five millions in July.

There was a decrease of about one million dollars in loans in Canada. Assets and liabilities are higher than for July.

Hears Warrant; Goes Crazy.

Alexandria, La., Sept. 21.—A mania for killing took possession of Edward Ayles, a negro prisoner, when his death warrant for the murder of his wife was read to him in jail.

He grasped a case knife, killed "Tip" Davis and Garfield Bradley, and severely wounded four other prisoners, all negroes. One of the wounded may die.

The screams of the victims attracted almost a thousand persons to the vicinity of the jail.

Meanwhile jail officers played a fire hose on Ayles, the cold water finally bringing him back to reason.

Cattle Lost Seeking Water.

Peterboro, Sept. 21.—Cattle losing their lives in bog-holes and swamps in search of water is the remarkable state of affairs in some parts of Eastern Ontario, according to the statements of John Glendenning of Valentine, a man well known among the dairy and live stock and agricultural districts of the province. "Scores are dying in the mire," remarked Mr. Glendenning, "and nothing can be done to save them."

Maine Towns Threatened.

Augusta, Me., Sept. 21.—Numerous forest fires in Maine are devastating thousands of acres of timber lands and causing great anxiety for the safety of the property in at least ten towns in eight counties.

The towns and villages where the damage is heavy includes Brooksville, West Hancock, Surrey, Dicksvale, Jackman, Lisbon, Scarboro, Biddeford, Eliot, Olamon, Milford, Cardville and Costigan.

Repeopling Italy.

Rome, Sept. 21.—Italian emigration to the United States is still decreasing. During the month of August only 4,262 emigrants left Italy for America, while 20,582 returned home.

The number of Italian emigrants to North and South America from Jan. 1 to Aug. 31 was 81,115, while in the same period 203,449 returned to their native land. Of this number 104,445 came back from the United States.

Big Hotels Close To-day.

Niagara Falls, Sept. 21.—Hersee Isaacs, manager of the Cataract-International Hotels, announced yesterday that the last meal that would be served in the hotels would be breakfast to-day. This signalizes the closing of the summer season at Niagara Falls.

Bears In the Road.

Omemee, Sept. 21.—Alexander S. C. Thomas, while returning home from Bobcaygeon with a horse and buggy, was surprised to find three bears in the road about half a mile south of his home.

Lieut.-Col. Currie Now.

Ottawa, Sept. 21.—Major J. A. Currie of the 48th Highlanders, Toronto, has been appointed to succeed the late Lieut.-Col. W. Henderson as brevet lieutenant-colonel of the regiment.

NOTED PRELATE DEAD

Bishop Carmichael of Montreal Passed Away Yesterday.

He Had Just Delivered His Message From the Pan-Anglican Congress to His Parishioners When He Collapsed — Was Author of Several Works and a Famous Orator—He Came to Canada In 1858.

Montreal, Sept. 22.—After giving to the parishioners of the cathedral Sunday the message of the Pan-Anglican congress at Lambeth, Bishop James Carmichael collapsed, and at 7 o'clock yesterday he passed away.

At the beginning of the services, Rev. Dr. Simonds, the vicar of the cathedral, between which body and the bishop there had been some friction, arose and welcomed the bishop on behalf of the wardens, clergy and people in a hearty way, which touched the aged prelate.

When the sermon was finished Bishop Carmichael said to the vicar, "I believe I am going to faint," and was assisted to the vestry. There he recovered and prayed with the choir before they left the chapter house. When taken home he grew rapidly worse, and three doctors were called

RT. REV. BISHOP CARMICHAEL.

in, his son, Dr. Carmichael, Dr. Finley and Dr. Hamilton. They saw that he was seriously ill with heart trouble, from which he had been suffering for some time. He remained conscious till 6 p.m., and thought that while he was very ill he would recover as he did from similar attacks a year ago. After that he became unconscious.

A year ago while preaching in St. Stephen's, he became faint and had to stop the service, he recovered in a few minutes and finished his sermon. Mrs. Carmichael died about two years ago. There are four sons, Rev. Rural Dean Carmichael, Knowlton; Fred Carmichael, Bank of Montreal, Toronto; Dr. H. B. C. Carmichael, Montreal, and Saunders Carmichael, lawyer.

The late Bishop Carmichael was the author of a number of volumes on ecclesiastical subjects, including a volume of sermons on the Christian year, church union, series on the prayer book, book on design and Darwinism, and a monograph on the higher criticism. He was an active participant in work in connection with the Citizens' League, of which he was the founder, with the Protestant Hospital for the Insane, Robert Jones Convalescent Hospital, and many others of like nature. As a master of pure Irish oratory he was practically without a peer in Canada.

Dr. Carmichael was 73 years of age and one of three Irish graduates of Trinity College, Dublin, who, on the invitation of the late Dr. Cronyn, the first Anglican Bishop of Huron, came to Canada in 1858, and were ordained by him for work in his diocese. All three of these, namely, Drs. Dumoulin, Sullivan and Carmichael, became bishops.

McKee Rankin Indicted.

New York, N.Y., Sept. 22.—McKee Rankin, the theatrical manager, and his star, Miss Nance O'Neil, were arrested here yesterday by a United States deputy marshal, on an indictment found against them last July in California, alleging that they had infringed the copyright of the Suderman play, "The Fires of St. John."

Beattie It Is.

London, Sept. 22.—Major Beattie was last night unanimously nominated by the Conservatives of London as candidate for the Commons. A number of names, including that of William Gray, was placed before the convention, but all withdrew. The meeting was enthusiastic and with every indication of harmony.

Object to Steps.

St. Thomas, Sept. 22.—The St. Thomas Street Railway Commission, at a meeting held last night, decided to fight Dr. Helen MacMurchy's proposed bill for the lowering of street car steps. It was pointed out that as no one in this city wanted the change that the entailed expense would be a needless one.

Asks $120,000 Alimony.

New York, Sept. 22.—Mrs. Katherine Clemmens Gould, who is suing Howard Gould for divorce, yesterday applied through counsel to Justice Giegerich for an order compelling Mr. Gould to pay her $120,000 a year alimony and $15,000 for her counsel fees.

Canadian Teachers Welcomed.

London, Sept. 22.—The Canadian teachers arriving in London are promptly made honorary members of the London Teachers' Association, and given all the privileges of membership.

New York State Banks.

Albany, N.Y., Sept. 22.—A decreases of over $8,000,000 in total deposits and an increase of over $46,000,000 in resources of state banks from June 17 to Aug. 31, are reported.

MACKENZIE KING CHOSEN.

He Will Resign and Run on Grit Ticket In Waterloo.

Berlin, Sept. 22.—William Lyon Mackenzie King was nominated at the Liberal convention of North Waterloo in the Waterloo town hall yesterday afternoon, his being the only name put before the meeting. The nomination was moved by Leander Bowman, Woolwich, seconded by John Hosteler, Wellesley.

A telegram was sent advising Mr. King of the nomination, and after an hour's wait his telegram of acceptance came, causing a renewed outburst of cheering.

The telegram also stated his intention to resign forthwith his post as Deputy Minister of Labor, and that he would be in Berlin to-day to remain until after election.

In accepting the nomination Mr. King said:

"My acceptance is a step which has not been taken without long and earnest consideration. My work of the past eight years, during which time the Department of Labor has grown to be one of the most important departments of the Government, has afforded me too many opportunities for public service, and is too near my heart to be quickly or lightly parted from. Indeed the serious responsibility involved in giving up a position of such great public usefulness has been realized so fully that were it not outweighed by the deepest of convictions as to what is at the present time a public duty, I would certainly not sever my connection with a department with which I have been associated from its very creation."

AMONG HIS OWN.

Laurier Is In His Element With French at Tilbury.

Tilbury, Sept. 22.—Sir Wilfrid Laurier spent yesterday among his own people. Two-thirds of those who thrive in this enterprising village are French-Canadians and speak still the language of the mother country.

At Tilbury a big crowd had gathered and the Premier acknowledged the civic address briefly in French and English. The parade was witnessed by a large number, and the demonstration was not unlike that at Strathroy on Saturday.

The crowd which gathered for the speeches must have been close on to ten thousand. Sir Wilfrid spoke for about half an hour in English, repeating much of his Niagara Falls' speech. Hon. G. P. Graham followed, dealing with issues as at Strathroy.

Sir Wilfrid then spoke for twenty minutes in French, his utterances being received with enthusiasm by his compatriots who comprised possibly forty per cent. of the audience, which was swelled by excursions from Windsor, Leamington, Amherstburg and St. Thomas.

Big Strike.

Manchester, Eng., Sept. 22.—More than 400 cotton mills in Lancashire stopped yesterday as a result of the dispute over wages between operatives and employers. This means that 40,000,000 spindles are wholly or partially stopped, that more than $250,000,000 of capital is not bringing in any return, and that 140,000 operatives are without work and losing something over $700,000 in wages a week.

A Fire Investigation.

Woodstock, Sept. 22.—Early yesterday morning a big barn on the farm owned by Richard Aberson, near Plattsville, was burned. It is said the grain in the barn had been seized and sold for debt, though it had not been removed. Part of the stock was also sold on Saturday for debt. An investigation will probably be held in an endeavor to ascertain the cause of the fire.

Liquor Detective Drunk.

Huntsville, Sept. 22.—William B. Aird, purporting to be a detective acting in the interests of the License Department, Toronto, was arrested here Sunday afternoon on a charge of being drunk and incapable. He was before Magistrate Reece yesterday morning, and in answer to the charge pleaded guilty. The magistrate fined him $5 and costs or thirty days in jail.

Burglars Scared.

Weland, Sept. 22.—The Fenwick postoffice, kept by W. H. Fry, was burglarized yesterday morning, the booty consisting of $70 in money and $151 in postal notes.

Two charges were necessary to break open the safe. Lindley Haist stood at his window, not twenty feet away, but was afraid to stir out or give the alarm.

Miniature Fleet's Long Trip.

New York, Sept. 22.—Six tiny vessels, whose mission it will be to warn the mariners of the Pacific of rocks and shoals along the upper western coast of the United States, started yesterday on a fifteen thousand mile cruise around South America.

Improvements For Hamilton.

Hamilton, Sept. 22.—The Government has promised to spend $15,000 at once on the improvement of the city dock and to open the first rural delivery mail service in the Dominion between Hamilton and Ancaster.

Paris Misses Telephones.

Paris, Sept. 22.—Paris is practically prostrated commercially to-day as a result of the fire that on Sunday night destroyed the central telephone building. The postoffice building was not destroyed.

Murder at Christening.

New York, Sept. 22.—A swift razor thrust which nearly severed the head of Louis Nanna brought to a tragic end early yesterday what had been a jolly all-night christening party.

Rifle Butts Burn.

Kingston, Sept. 22.—The old rifle butts on Barriefield Commons were destroyed by fire yesterday. The butts were condemned and used for the last time early this month.

MILLINERY OPENING!

You are Cordially Invited to attend our Fall and Winter Millinery Opening on

Tuesday & Wedn'ay, Sept. 29 & 30

When we shall have on Exhibition the latest Creations in Millinery and Millinery Novelties.

B. O'HARA

Ask Your Wife to have **Jell-O** for Dessert to-day. You'll be delighted

Sold at grocers

A HISTORIC REGIMENT.

Sixth Fusiliers of London Have Long Record of Service.

The last parade of the City of London Militia (the 6th Royal Fusiliers) took place at Bovington Camp, Dorset, a short time ago. They had always been employed on the side of law and order from the days of Queen Elizabeth, and, indeed, far earlier though under different designations. They are now going to join the Regular Forces and will ever be mindful that they bore a name which would never fade into forgetfulness. The record of the 6th Royal Fusiliers, who have been transferred as a complete unit from the old Militia to the new Special Reserve, dates back to A.D. 886, when King Alfred the Great was assisted by the troops sent by the City of London in defeating the Danish invaders. The regiment and its various predecessors have gone through stirring scenes, having been employed in the earliest Scottish wars, the Wars of the Barons, and every insurrection in the south of England since 1300. It was in 1569 that Queen Elizabeth mustered a regular City Militia, and thenceforward the regiment has a continuous record. At that time the Queen ordered the Lord Mayor of London to find and pay for 10,000 men, which he did. Queen Elizabeth constantly called on the City for troops, and it is on record that on one Sunday evening the Lord Mayor received the royal command to parade 1,000 men; this he accomplished by closing the church doors in the City during service and finding the required number of men among the congregations. In 1640 the City Trained Bands, the forebears of the 6th Royal Fusiliers, fought against the Scots, and at the commencement of the Civil War protected King Charles I. In a few days, however, the same men were used for guarding the members of the House of Commons on their way to and from Whitehall. Thenceforth they fought under Oliver Cromwell and greatly distinguished themselves in every action. In 1662 the Trained Bands were especially exempted from the control of the crown, and came under the orders of a newly-appointed Court Lieutenancy of the City of London, which still exists, makes grants for the upkeep of the regiment, and is owner of the barracks. In 1795 the City Trained Bands were organized in two regiments, the east and the west, and were allowed privileges which are still strictly guarded. One of these is to march through the City with colors flying, bands playing, and bayonets fixed. In 1820 the two regiments were united in one, called the Royal London Militia, the present title of the 6th Battalion. The strength of the regiment is 656.

To Preserve Eggs.

An Australian chemist has invented a process of preserving eggs by desiccation. The eggs, freed from the shells, are dried at the relatively low temperature of 130 degrees. This can be rapidly executed in containers kept at this temperature, from which the air has been exhausted, and from which the moist vapor has been withdrawn as fast as it is given off by evaporation from the eggs. There is no alteration in the chemical composition of the eggs—only a loss of the greater part of the water. When thoroughly desiccated and pulverized into a coarse powder, the egg material can be preserved for an indefinite period in ordinary packages, if kept dry. The eggs are "reconstituted" by the simple addition of water to the dry powder, the resultant mass being quite indistinguishable from newly-beaten eggs.

An Ancient Tombstone.

During the restoration of St. George's Church, Fordington, Dorchester, England, a slab of Purbeck marble, 2 feet 11 inches by 2 feet 4 1-2 inches, and 6 inches thick, has been discovered bearing a Latin inscription, part of which, however, has been worn away. Particulars of the slab have been sent to the British Museum and to expert Romanologists, but no explanation has been received yet from any authoritative source. The vicar, Rev. Richard Grosvenor Bartelot, has given as a possible translation: "Gaius Aristobulus (?), a Roman citizen, aged 50 years. Rufinus and Marina and Avea, his children, and Romana his wife." He states that Aristobulus was one of the seventy disciples that came to Britain obeying St. Paul's order. He is said to have died in the year A.D. 99.

Beresford and Buller.

Fighting Lord Charlie Beresford and Sir Redvers Buller both deservedly earned a high reputation for bulldog tenacity of purpose.

During a Nile campaign Lord Charles and Sir Redvers, descending some "bad water" in a river steamer, got into a discussion as to the proper channel to be taken. Each obstinately defended his own course, but in the end Buller got his own way, with the result that the steamer ran through safely.

"You see I was right," cried the general. "Mine was the proper channel."

"That was mine, too," coolly replied Lord Charles. "I only recommended the other because I knew you would go against whatever I said!" London Realm.

The Malay Mangosteen.

If there is any fruit in the East surpassing the mango in flavor it is the mangosteen of the Malay Peninsula. High up among their stems, 10 or 12 feet in length, and a foot and a half broad, may be seen the clustering purple fruit, covered with a delicate bloom like that of the peach, and filling the air with a most beautiful scent. To taste this fruit, lovers of such delicacies maintain, it is more than worth while to take a voyage to Malacca.

Paper Milk Cans.

Paper milk cans are coming into use all over England. They are never used twice—hence hygienic. They are lighter—hence liked by those who handle them. They reduce the noise of the matutinal milk cart — hence weary victims of insomnia bless them.

Have You Stomach Trouble?

When you wake up with headache and bad taste in the mouth, something to settle the stomach is needed. That dull, heavy feeling must be lifted, and appetite must be created. Get a tumbler of water, some sugar, and then pour in a stiff dose of Nerviline. You'll feel tip top in a few minutes. Nerviline invigorates, braces, tones, puts vim and snap into your movements. You'll be fitted for a hard day's work by taking Nerviline—nothing better. Large bottle, 25c. everywhere.

Our Clubbing List.

THE REVIEW will club with the following papers at the rates mentioned:

The Weekly Globe	$1.75
The Weekly Mail & Empire	1.75
The Family Herald & Weekly Star	1.75
The Weekly Witness	1.75
The Weekly Sun	1.75
The Toronto News (Daily)	2.25
The Toronto Star (Daily)	2.25
The Toronto Globe (Daily)	4.50
The Farmer's Advocate. weekly	$2.30

Do You Get Bilious?

This trouble arises from torpidity of the liver. Nothing acts so nicely as Dr. Hamilton's Pills. They stir up the liver, rid the system of bile, tone the stomach, give appetite and sound digestion, if you feel drowsy and bad tempered, Dr. Hamilton's Pills will help you at once,—taken at night you're well by morning. Don't be afraid of Dr. Hamilton's Pills, they are mild — don't gripe or nauseate. They just cure—that's all.

Mr. Howard S. Folger of Kingston has been appointed a United States Vice-Consul.

Drive Rheumatism out of the blood with Dr. Shoop's Rheumatic Remedy and see how quickly pain will depart. Rub-on's never did reach the real disease. Rheumatism isn't in the skin. It's deep down—it's constitutional. Getting rid of the pain, is after all, what counts. That is why Dr. Shoop's Rheumatic Remedy goes by word of mouth from one to another. And herein lies the popularity of this Remedy. It is winning defenders everywhere. Tablets or liquid. Sold by all dealers.—

Ontario's population increased by 58,617 in 1907, according to returns tabulated from municipal rolls.

A FARM FOR SALE

Adjoining Madoc Village, about 130 acres Terms easy. Apply to W. W. Hudgins.

HARDWARE

I have a good stock of the following seasonable lines in stock at right prices. Call and see me before buying :—

Guns and Ammunition,

Asbestos Wall Plaster,

Builders' Hardware,

Paints and Oils,

Threshers' Supplies,

Mining Supplies, Cement.

Frank Dafoe - Madoc

BULWER LYTTON.

He Was a Grotesque Figure According to This Picture.

The late Dr. Edward Vaughan Kenealy, who appeared as counsel for the Tichborne claimant, was well acquainted with many of the celebrities of his time. In the memoirs which his daughter has published there are some piquant passages. Here is what he had to say in his diary about Bulwer Lytton:

"Dined tonight with the lord chief justice, Lord Houghton, Bulwer Lytton and other senators and ladies. Bulwer Lytton is a clown. He was shabbily dressed and sidled into the room with slouching air and gait. He held his hat in his hand as though about to drop it and looked as though he did not know what to do with his legs. He gaped, his eye was lacklustered, and he said nothing. It is almost impossible to believe he wrote the works which pass under his name. His wife says he did not write them. He has a great nose like Fitzball or Bardolph, but not so red as the latter's. He has cut off his beard, and the hairs are scanty and scrubby down his lank Don Quixote jaws. I expected a fine gentleman, perhaps a fop like his own Devereux or like Bolingbroke, and I saw a crapulous fossil. He took Mrs. Round down to dinner, but never spoke a word to her, remaining silent or mumbling to himself. I think Cockburn was ashamed of him, and, although he asked him especially to meet me, he did not venture to solicit my opinion of him. But I told it to him. And he was ashamed of his guest."

He Asked.

He had been courting a girl for a long time. It happened on Sunday night after church. They were sitting on the sofa, and she looked with ineffable tenderness into his noble blue eyes.

"Tom," she murmured, with a tremor in her voice, "didn't you tell me once you would be willing to do any act of heroism for my sake?"

"Yes, Mary, and I gladly reiterate that statement now," he replied in confident tones.

"Well, Tom, I want you to do something really heroic for me."

"Speak, darling! What is it?"

"Ask me to be your wife. We've been fooling long enough."

Boys and Girls of Arabia.

A traveler in Arabia who passed a year among the people tells that he did not see a single doll in the hands of a girl nor observe one playing at "keeping house" in any way. Neither did the traveler notice an Arabian boy playing at ball or marbles.

Speaking with a grave sheik on the subject, the latter said to the stranger, "You must be queer people in the west to let your young folks get their hands dirtied in sport!"

The Arabian lads, it seems, walk about trying to look like little men as much as they can when not engaged in acts of duty or in learning essential things.

Earl Grey, the governor general, is to spend a short holiday in the North west.

A Case of Poisoning.

Not unfrequently caused by cheap acid corn salve. Be safe and use Putnam's Corn Extractor. Purely vegetable, harmless and always cures. Insist on Putnam's.

A resolution endorsing technical education and voting $5,000 towards the appointment of a commission was passed by the Canadian Manufacturers' Association at Montreal.

Pink Pain Tablets—Dr. Shoop's—stop Headache, womanly pains, any pain, anywhere, in 20 minutes sure. Formula on the 25c. box. Ask your druggist or doctor about this formula —it's fine.

J. N. Fish, barrister, Orangeville, was chosen as the standard-bearer of the Dufferin Liberals, and Dr. P. D. McLean by the Liberals of Centre York.

Good for Biliousness

"I took two of Chamberlain's Stomach and Liver Tablets last night, and I feel fifty per cent. better than I have for weeks," says J. Firestone, of Allegan, Mich. "They are certainly a fine article for biliousness." For sale by all druggists. Sample free.

Jimmy Reynolds, of Port Hope, failed in his fourth attempt to walk to Toronto and back on Monday last week. He had to be put to bed at Newcastle on the return journey.

Best Treatment for a Burn

If for no other reason, Chamberlain's Salve should be kept in every household on account of its great value in the treatment of burns. It allays the pain almost instantly, and unless the injury is a severe one, heals the parts without leaving a scar. This salve is also unequaled for chapped hands, sore nipples and diseases of the skin. Price, 25cts. For sale by all druggists.

Mrs. W. Westcott, of Havelock, was seriously injured on Monday by falling down stairs with a sharp knife in her hand. She slipped and the knife entered her neck causing a serious wound.

It's a pity when sick ones drug the stomach or stimulate the Heart and Kidneys. That is all wrong. A weak Stomach, means weak Stomach nerves always. And this is also true of the Heart and Kidneys. The weak nerves are instead crying out for help. That explains why Dr. Shoop's Restorative is promptly helping Stomach, Heart and Kidney ailments. The Restorative reaches for the actual cause of these ailments—the failing inside nerves. Anyway test the Restorative 48 hours. It won't cure so soon as that, but you will surely know that help is coming. Sold by all dealers.

Mayor D'Arcy Scott of Ottawa has been appointed Assistant Chief Commissioner of the Railway Commission, and Hon. Thomas Greenway and Prof. McLean of Toronto have been added to the board.

THE REVIEW and Weekly Star from now till January, 1909, for 40c. Take advantage of such an exceptional offer.